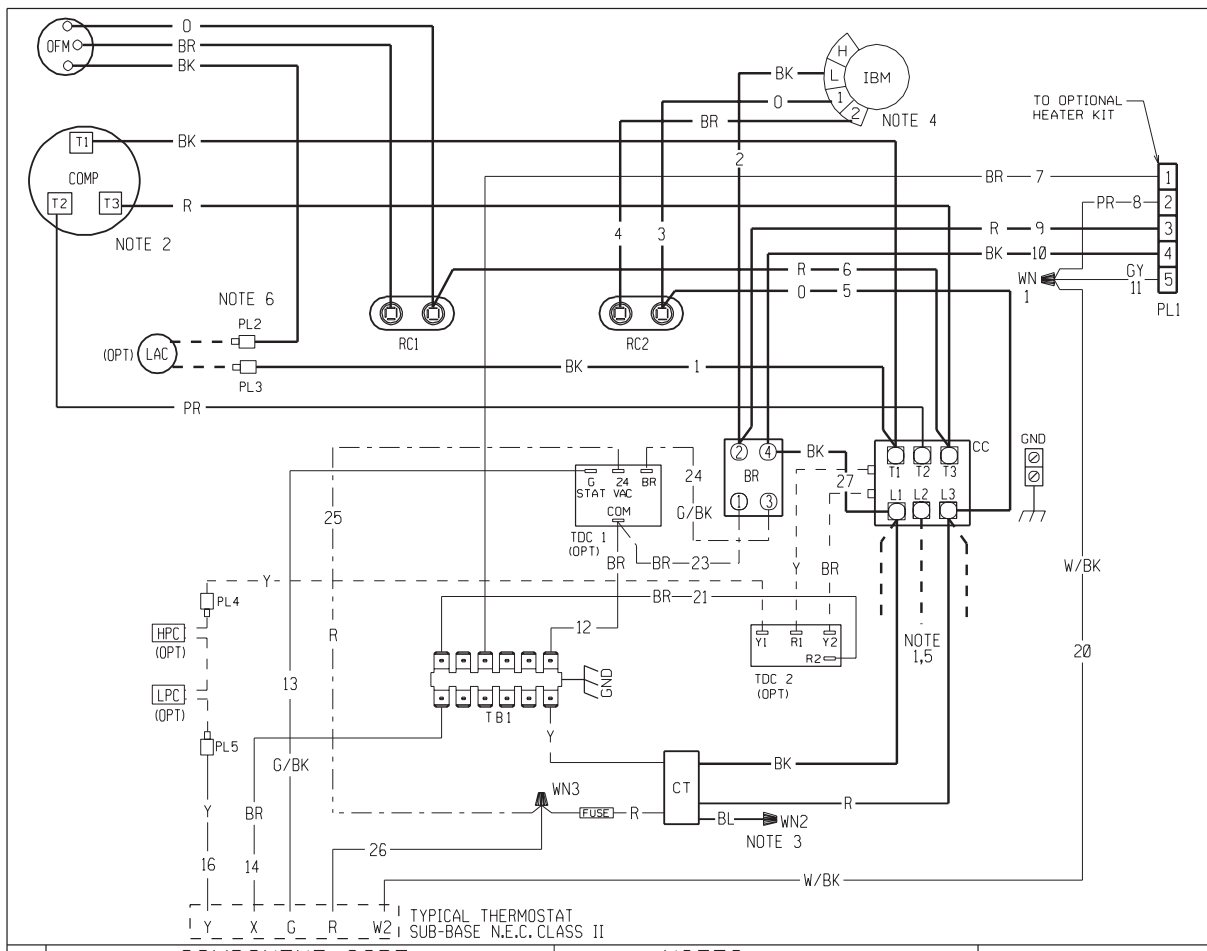

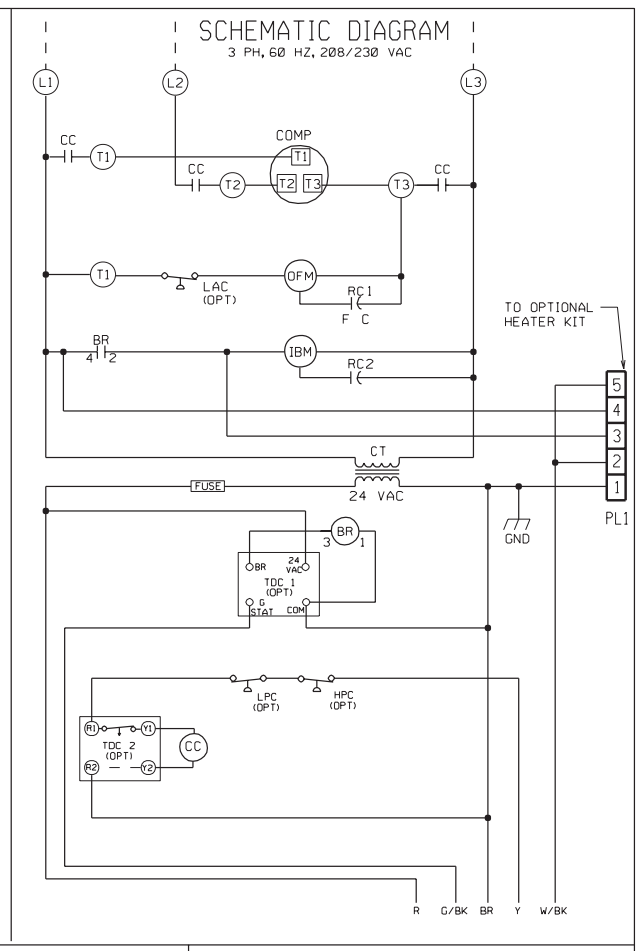

COMPONENT CODE

ALC	AUX. LIMIT CONTROL	LAC	LOW AMBIENT COOLING CONTROL
BR	BLOWER RELAY	OFM	OUTDOOR FAN MOTOR
CC	COMPRESSOR CONTACTOR	OPT	OPTIONAL
CCH	CRANKCASE HEATER	PL	PLUG
COMP	COMPRESSOR	RC	RUN CAPACITOR
CT	CONTROL TRANSFORMER	TB	TERMINAL BLOCK
GND	GROUND	TDC	TIME DELAY CONTROL
HPC	HIGH PRESSURE CONTROL		WIRE NUT
IBM	INDOOR BLOWER MOTOR		

NOTES:

1. CONNECTORS SUITABLE FOR USE WITH COPPER CONDUCTORS ONLY.
2. COMPRESSOR MOTOR THERMALLY PROTECTED.
3. TRANSFORMER FACTORY WIRED FOR 230 VOLTS. USE RED AND BLUE LEADS FOR 208 VOLTS.
4. MOTOR FACTORY WIRED FOR LOW SPEED. SEE AIRLFOW TABLES IN INSTALLATION INSTRUCTIONS TO DETERMINE CORRECT SPEED FOR UNIT APPLICATION.
5. FIELD WIRING OR CONNECTION FROM HEATER KIT FUSE BLOCK.
6. PL2 & PL3 ARE CONNECTED WHEN LAC IS NOT PRESENT.

WIRING INFORMATION

LINE VOLTAGE
- FACTORY STANDARD
- FACTORY OPTION
- FIELD INSTALLED

LOW VOLTAGE
- FACTORY STANDARD
- FACTORY OPTION
- FIELD INSTALLED

REPLACEMENT WIRE
- MUST BE THE SAME SIZE AND TYPE OF INSULATION AS ORIGINAL (105 C°MIN.)

WARNING
- CABINET MUST BE PERMANENTLY GROUNDED AND CONFORM TO I.E.C., N.E.C., C.E.C. AND LOCAL CODES AS APPLICABLE.

WIRE COLOR CODE

BK__BLACK	O___ORANGE
BR__BROWN	PR__PURPLE
BL__BLUE	R___RED
G___GREEN	W___WHITE
GY__GRAY	Y___YELLOW

ELECTRICAL WIRING DIAGRAM

PACKAGE AIR CONDITIONER

3 PH, 208-230 VOLT - 60 HZ

DR. BY	APP. BY	DATE	DWG. NO.	REV
KDF		06-29-04	90-23637-06	01

DWG. NO. 90-23637-06 REV 01