

1963

**Cody Company, LLC**

2019

# CUSTOMER

## NO PRICE

*EFFECTIVE DATE: 2/4/2019*



Prices subject to change without notice

**HOME OFFICE**  
P.O. BOX 1320  
4200 N. I 45  
ENNIS, TX 75120

**SAN ANTONIO**  
RESIDENTIAL & COMMERCIAL  
7951 E. EVANS RD.  
SAN ANTONIO, TX 78266



Feb-19

## TABLE OF CONTENTS

### PAGE # LISTING

Page #	PRODUCT DESCRIPTION
1	Button Lock Pipe , Adjustable Elbows, Conductor Pipe & Metalized Insulated Sleeve
2	Cleats, Drives, Angles, Rails, Furnace Stands, Line Set Covers and Caps
3	Plenums, Filter Boxes, Rex Racks, Johnson Boxes, Downflow Filter Bases, Mobile Home Kits
4	Upflow Filter Bases
5	Drain Pans & Splash Guard Drain Pans
6	SST - System Service Transition & CRD Boots, CRD's & Fire Dampers
7	Flex Duct & Complimentary Products
8	Register Boots - Unlined (200 Series)
9	Stack Boots, Stackheads & Concrete Boxes - End Caps & Round Ceiling Diffusers
10	Dampers, Ceiling Plates & Co-Flex
11	Start Collars - Sheet Metal & Ductboard
12	Specialty Connectors & Square to Round Adapter
13	Gasket Start Collars & Saddle Take Offs
14	Spin In Start Collars - Sheet Metal & Ductboard
15	Conicals
16	Register Boots – Unlined (600 Series)
17	Air Tite Boots (602) - Uninsulated and Insulated
18	Insulated Boxes R4
19	Insulated Boxes R6
20	Insulated Boxes R8
21	Ductboard Boots, Lay Ins, Triangles
22	Wyes
23	Tee's - Saddle Taps - Rectangular Saddles - Flow-Thru Boots - Round Pipe Saddles
24	Roof Jacks and Caps- Pitch Pans & Hoods
25	Dryer Vents, Dryer Box, Wall Stacks
26	Various Aluminum Vents
27	Hanger Strap, Nail Plates, Stud Guards and Duct Saddles
28	Plate Strap
29	Spiral Street Sheet
30	Commercial Duct Fabrication

**TERMS & CONDITIONS- PRICES SUBJECT TO CHANGE WITHOUT NOTICE! CALL IF YOU HAVE ANY QUESTIONS!**

**TERMS:** 2% 10th, Net 30. Orders will not be entered when accounts are 60 days past due. Billing period ends the last day of the month.

**FREIGHT:** Truckload- Full Freight Allowed \$5000.00 MINIMUM- Freight collect unless Cody Company truck is in the area.

**PACKAGING:** Full carton quantities must be ordered where shown. Otherwise, a \$5.00 Broken Box Charge will be added per box. Pipe bundles and Elbow cartons will not be broken on standard gauges.

**RETURNS:** All returns are subject to approval. A 15% restocking fee may apply. Non-Stock special orders are non returnable.

**FREIGHT CHARGES MAY APPLY.**

SEND PURCHASE ORDERS TO:  
orders@codycompany.com

## PIPE - ELBOWS - JACKETS - CONDUCTOR PIPE

Standard Gauge  
3"- 12" 30GA  
14"-18" 28GA  
20"-24" 26GA



NOTE: SOLD PER BUNDLE - PRICED PER FOOT

SIZE	* STANDARD GAUGE				SMACNA GAUGE				
	#103-3' Pipe		#105-5' Pipe		#105-5' Pipe	#104 4' Pipe			
	30' or 10 - 3' PCS		50' or 10 - 5' PCS		50' or 10 - 5' PCS	40' or 10 - 4' PCS			
	30GA	28GA	26GA	30GA	28GA	26GA	24GA		
3"	\$0.00	-	-	\$0.00	-	3"	\$0.00	-	-
4"	\$0.00	-	-	\$0.00	-	4"	\$0.00	-	-
5"	\$0.00	-	-	\$0.00	-	5"	\$0.00	-	-
6"	\$0.00	-	-	\$0.00	-	6"	\$0.00	-	-
7"	\$0.00	-	-	\$0.00	-	7"	\$0.00	-	-
8"	\$0.00	-	-	\$0.00	-	8"	\$0.00	-	-
9"	\$0.00	-	-	\$0.00	-	9"	\$0.00	-	-
10"	\$0.00	-	-	\$0.00	-	10"	\$0.00	-	-
12"	\$0.00	-	-	\$0.00	-	12"	\$0.00	-	-
14"	-	\$0.00	-	-	-	14"	\$0.00	-	-
16"	-	\$0.00	-	-	-	16"	-	\$0.00	-
18"	-	\$0.00	-	-	-	18"	-	\$0.00	-
20"	-	-	\$0.00	-	-	20"	-	-	\$0.00
22"	-	-	\$0.00	-	-	22"	-	-	\$0.00
24"	-	-	\$0.00	-	-	24"	-	-	\$0.00

\* Note: Standard Gauge will ship unless specified on order



### #125 - 90° Adjustable Elbow

SIZE	* Standard Gauges			SMACNA	SMACNA	SMACNA
	EACH	STD	CTN.	28GA	26GA	24GA
3"	\$0.00	30 GA	24	-	-	-
4"	\$0.00	30 GA	36	\$0.00	-	-
5"	\$0.00	30 GA	24	\$0.00	-	-
6"	\$0.00	30 GA	24	\$0.00	\$0.00	-
7"	\$0.00	30 GA	12	\$0.00	\$0.00	-
8"	\$0.00	30 GA	12	\$0.00	\$0.00	\$0.00
9"	\$0.00	30 GA	12	\$0.00	\$0.00	\$0.00
10"	\$0.00	30 GA	12	\$0.00	\$0.00	\$0.00
12" *	\$0.00	28 GA	6	\$0.00	\$0.00	\$0.00
14" *	\$0.00	28 GA	6	\$0.00	\$0.00	\$0.00
16" *	\$0.00	26 GA	4	-	\$0.00	\$0.00
18" *	\$0.00	26 GA	4	-	\$0.00	\$0.00
20" *	\$0.00	24 GA	1	-	-	\$0.00
22" *	\$0.00	24 GA	1	-	-	\$0.00
24" *	\$0.00	24 GA	1	-	-	\$0.00

\* STANDARD / SMACNA

### #110 CONDUCTOR PIPE

SOLD ONLY IN BUNDLE QUANTITY - PRICED PER 10' PIECE - SPECIFY GAUGE



SIZE	PC/BND	30/28 GA	26 GA
3"	10 pc	\$0.00	\$0.00
4"	5 pc	\$0.00	\$0.00

• Crate Pricing Available • 26 GA Available



### #150 - 45° ADJUSTABLE ELBOW: 3" - 20"

CALL 972-875-5884  
FOR PRICING

### METALIZED INSULATED JACKET

#### #199M - 5' LENGTHS

SOLD PER PIECE - 10 PCS PER BOX MUST INDICATE R VALUE



EASY INSTALLATION  
JACKET IS METALIZED POLYESTER  
WITH FIBERGLASS YARN  
COMPLIES WITH HUD/FHA MINIMUM  
PROPERTY STANDARDS  
COMPARE TO DUCT WRAP -  
APPLICATION DESIGNED TO SLIP OVER  
STANDARD METAL PIPE REDUCES  
LABOR COSTS!  
10 PCS PER BOX WITH ONE PIPE CAP  
ORDER IN FEET QUANTITY  
CHOOSE R VALUE  
INDOOR USE ONLY

R6 INSULATION		R8 INSULATION		#PCS/BX INDICATE R VALUE
#199M- R6		#199M- R8		
SIZE	\$ / EA	SIZE	\$ / EA	
4"	\$0.00	4"	\$0.00	10 PCS
5"	\$0.00	5"	\$0.00	10 PCS
6"	\$0.00	6"	\$0.00	10 PCS
7"	\$0.00	7"	\$0.00	10 PCS
8"	\$0.00	8"	\$0.00	10 PCS
9"	\$0.00	9"	\$0.00	10 PCS
10"	\$0.00	10"	\$0.00	10 PCS
12"	\$0.00	12"	\$0.00	10 PCS
14"	\$0.00	14"	\$0.00	10 PCS
16"	\$0.00	16"	\$0.00	10 PCS

**CLEATS - DRIVES - ANGLES - LINE SET COVERS**

**#030**  
**"S" CLEAT**

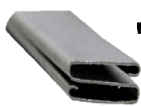

PRICE PER FOOT	
26 GA	\$0.00
24 GA	\$0.00

PLEASE SPECIFY 5' AND 10' LENGTHS WHEN ORDERING

**DRIVE CLEAT & "C" RAIL**  
**#035**



SOLD IN 5' & 10' LENGTHS	
PRICE PER FOOT	
26 GA	\$0.00
24 GA	\$0.00

#035 "C" RAIL	26"
0	300 BUNDLE

**#031**  
**Standing S-Lock 1 1/8"**  
Sold in 10' lengths



PRICE PER FOOT	
26 GA	\$0.00
24 GA	\$0.00

**#063**  
**Return Air Frame/ Formed Angles**



DESC.	SIZE	EACH	BUNDLE
#063-RAF	.5 X 1.5 28 GA	\$0.00	10 PCS/ BNDL
#063	1 X 1 28 GA	\$0.00	10 PCS/ BNDL
#063	1 X 1 26 GA	\$0.00	10 PCS/ BNDL
#063	1/2 X 2 28 GA	\$0.00	10 PCS/ BNDL

SOLD IN 10' LENGTH PCS  
CALL FOR OTHER SIZES & OPTIONS

**TURNING VANES**

**#036** **#037**



HOLLOW VANE		RUNNER VANE	
SIZE	2"	SIZE	2"
GA	26	GA	26
PER FT.	\$0.00	PER FT.	\$0.00

#036 & #037 SOLD IN 10' LENGTHS

**#038** **Snap On Rails**  
26" SNAP ON RAILS

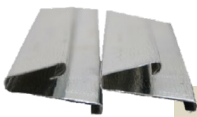

**\$0.00 EACH**

300 rails per carton - 5 bundles w/ 60 pcs

**#071** **Formed Sections**

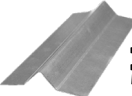

DESC.	SIZE	GA	EACH
#071	3 x 20"	26 GA	\$0.00
#071	3 x 48"	26 GA	\$0.00

50 PIECES PER BUNDLE

**#093** **LINE SET COVERS**

**REFRIGERANT LINE COVER**  
26 GA-PAINT GRIP OR GALVANIZED  
PLEASE SPECIFY FINISH WHEN ORDERING

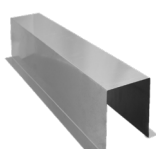

SIZE	HT	NOTE	EACH
4 X 4 X 4"	8'	PG W/ CAP	\$0.00
4 X 4 X 4"	10'	PG W/ CAP	\$0.00
4 X 4 X 4"	10'	PG NO CAP	\$0.00
5 X 4 X 5"	10'	PG NO CAP	\$0.00
4 X 5 X 4"	10'	PG W/ CAP	\$0.00

ALL SIZES - ALL FINISHES - JUST CALL!

**#066**  
**Fumace Stands - 20 GA**



SIZE	EACH
18 X 6" HIGH	\$0.00
30 X 6" HIGH	\$0.00
30 X 9" HIGH	\$0.00

Available with End Clips for Additional Bracing- #066EC - Must specify when ordering

**#094**

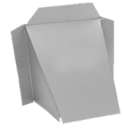

**LINE COVER CAPS**

Paint Grip or Galvanized  
PLEASE SPECIFY FINISH  
GALVANIZED OR PAINT GRIP  
WHEN ORDERING

SIZE	EACH
4X4	\$0.00
5X4	\$0.00

CALL 972-875-5884 FOR ADDITIONAL SIZES

**PLENUMS - FILTER BOXES - MOBILE HOME KITS**



**PLENUMS**

- #028 ■ UNLINED
- #048 ■ 1/2" LINER
- #087 ■ 1 1/2" LINER
- #088 ■ 1" LINER
- #085 ■ 2" LINER

Call 972-875-5884  
**FOR PLENUM  
 QUOTES**

SPECIFY QUANTITY, SIZE, LINER AND GAUGE

**#050  
 JOHNSON BOX**

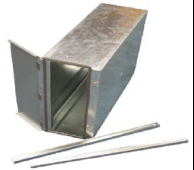

DESC	SIZE	DOOR ACCESS	EACH
#050	12 X 12	12" SIDE	\$0.00
#050	14 X 14	14" SIDE	\$0.00
#050	20 X 25	20" SIDE	\$0.00
#050	25 X 20	25" SIDE	\$0.00

**#045 SLANT TOP PLENUM BOX**



Item #	Size / Description	PRICE EA
045122242	045 12.25X24.25 ANG BX .5"LNR W/FLN	\$0.00
045142242	045 14.25X24.25 ANG BX .5"LNR FL 19"HI	\$0.00
045142302	045 14.25X30.25 ANG BX .5"LNR FL 19"HI	\$0.00
045202302	045 20.25x30.25 ANG BX .5"LNR/FL 22"H	\$0.00
045R628122242	045 R6 28GA 12.25X24.25 ANG BX 19"H	\$0.00
045R628142242	045 R6 28GA 14.25X24.25 19"HI	\$0.00
045R628142302	045 R6 28GA 14.25X30.25 19"HI	\$0.00

**#051  
 REX RACK**

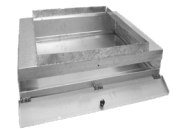

\$0.00		EACH
DESC	SIZE	DOOR ACCESS
#051	20 X 25	DOOR ON 20"
#051	25 X 20	DOOR ON 25"

**#MHK MOBILE HOME KIT**

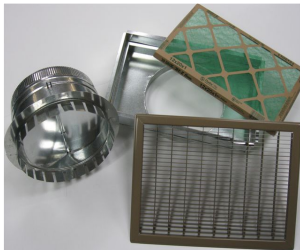

Cody #	Grille Kit Size	Collar	Each
#MHK12	12" x 20"	12"	\$0.00
#MHK14	14" x 20"	14"	\$0.00

**All In One Kit Includes:**

- Metal Filter Box (4" Tall) with Collar (1 1/2" tall)
- Lay-In Floor Grille (Brown Only)
- Disposable 1" Fiberglass Filter
- Start Collar with Positive Air Damper

**#051A MULTI-FILTER  
 REX RACK**

- 051A- 16 x 25
- 051A- 20 x 25

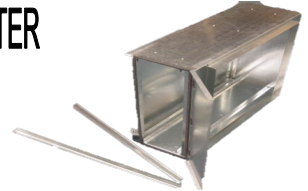

**Call for Pricing**



**FEATURES:**  
 26GA GALVANIZED METAL CONSTRUCTION  
 REMOVABLE TRACK THAT ALLOWS USE OF 1", 4", OR 4.5" FILTER.  
 STARTER HOLE FOR EASY CUT OUT  
 24GA HINGED DOOR WITH FOAM GASKET - BETTER SEAL

**#046 DUAL FILTER PLENUM BOX**

**FEATURES:**  
 1" FLANGE FOR EASY ATTACHMENT  
 STURDY DOOR LATCHES  
 FOAM GASKET ON DOORS FOR BETTER SEAL  
 FILTER RACK FOR 1" OR 4" FILTERS  
 #046H: FILTER RACK FOR 1" OR 4.5" FILTERS  
 AVAILABLE LINED OR UNLINED  
 STANDARD HEIGHT 30" UNLESS SPECIFIED.  
 MUST SPECIFY LINER R-VALUE



DESC	SIZE	HEIGHT	R4 EA	R6 EA	NL EA
#046 #046H 16 X 20	30"	-	\$0.00	-	-
#046 #046H 16 X 25	30"	\$0.00	\$0.00	\$0.00	\$0.00
#046 #046H 20 X 25	30"	\$0.00	\$0.00	\$0.00	\$0.00
#046 #046H 25 X 20	30"	-	\$0.00	-	-

**NOTE: #046H  
 Dual Filter  
 Plenum box will  
 accept a 4 1/2"  
 filter**

\*OTHER SIZES AVAILABLE, CALL FOR PRICING!

**#056**

**DOWNFLOW FILTER BASE  
 WITH R6 LINER - 26GA**



Fits Most Standard Residential Furnaces  
 All Bases are 12" tall

MODEL	FURNACE	PLENUM	FILTERS	EACH
056-R6-24-DF2T	14 5/8 x 21	13 5/8 x 19 5/8	2	\$0.00
056-R6-24-DF3T	17 5/8 x 21 1/4	19 5/8 x 16 1/8	3	\$0.00
056-R6-24-DF4T	21 7/8 x 21 1/4	21 1/8 x 19 5/8	3	\$0.00
056-R6-24-DF5T	26 5/8 x 21 1/4	23 3/8 x 25 5/8	4	\$0.00

**UPFLOW FILTER BASE SPECS - CALL FOR A QUOTE!**

The new Upflow Filter Base offers quality construction with unique design features. Available for both Gas and Electric applications.

**UPFLOW FILTER BASES for  
GAS FURNACES and  
ELECTRIC AIR HANDLERS**

**STANDARD FEATURES:**

- Heavy 22 GA Construction
- Fully hinged door with magnetic latch
- Door features an integrated handle
- Solid one piece wrap design
- Mounting holes for easy installation
- Removable rails for easy filter installtion
- Made to fit all units through 5 tons
- For residential and light commercial
- Individually boxed for convenience
- Limited Lifetime Warranty



**CALL 972-875-5884 FOR PRICING**

**ELECTRIC 4" BASE for 1" & 2" Filters**

**GAS 4" BASE for 1" & 2" Filters**

CODY ITEM	OUTSIDE DIMENSIONS	OPENING	FILTER	CODY ITEM	OUTSIDE DIMENSIONS	OPENING	FILTER
055E- 14204	15 3/8 X 4 X 22	12 5/8 X 18 3/4	14 X 20	054G- 14254	15 3/8 X 4 X 28 1/2	12 5/8 X 25 1/4	14 X 25
055E- 16204	17 3/8 X 4 X 22	14 5/8 X 18 3/4	16 X 20	054G- 16254	17 3/8 X 4 X 28 1/2	14 5/8 X 25 1/4	16 X 25
055E- 20204	21 3/8 X 4 X 22	18 5/8 X 18 3/4	20 X 20	054G- 20254	21 3/8 X 4 X 28 1/2	18 5/8 X 25 1/4	20 X 25
055E- 20254	26 3/8 X 4 X 22	23 5/8 X 18 3/4	20 X 25	054G- 24244	26 3/8 X 4 X 28 1/2	22 5/8 X 25 1/4	24 X 24
055E- 20254N *Door on 26 3/8" side	26 3/8 X 4 X 22	23 5/8 X 18 3/4	20 X 25				
055E- 2322-3TR	23 1/2 X 4 X 22	19 3/4 X 18 3/4	20 X 20				

*Superior Quality - Easy Installation*

**ELECTRIC 6" BASE for 1", 2" & 4" Filters**

**GAS 6" BASE for 1", 2" & 4" Filters**

CODY ITEM	OUTSIDE DIMENSIONS	OPENING	FILTER	CODY ITEM	OUTSIDE DIMENSIONS	OPENING	FILTER
055E- 14206	15 3/8 X 6 X 22	12 5/8 X 18 3/4	14 X 20	054G- 14256	15 3/8 X 6 X 28 1/2	12 5/8 X 25 1/4	14 X 25
055E- 16206	17 3/8 X 6 X 22	14 5/8 X 18 3/4	16 X 20	054G- 16256	17 3/8 X 6 X 28 1/2	14 5/8 X 25 1/4	16 X 25
055E- 20206	21 3/8 X 6 X 22	18 5/8 X 18 3/4	20 X 20	054G- 20256	21 3/8 X 6 X 28 1/2	18 5/8 X 25 1/4	20 X 25
055E- 20256	26 3/8 X 6 X 22	23 5/8 X 18 3/4	20 X 25	054G- 24246	26 3/8 X 6 X 28 1/2	22 5/8 X 25 1/4	24 X 24
055E- 20256N *Door on 26 3/8" side	26 3/8 X 6 X 22	23 5/8 X 18 3/4	20 X 25				
055E- 2322-3TR	23 1/2 X 6 X 22	19 3/4 X 18 3/4	20 X 20				

SEND PURCHASE ORDERS TO:  
 orders@codycompany.com

**DRAIN PANS**



**#060- SHORT SIDE**

**#060L- LONG SIDE**

**#060 & #060L - SIZES AND PRICING**  
 (CALL FOR ADDITIONAL SIZES)

SIZE	EACH		SIZE	EACH
14 X 44	\$0.00		30 X 60	\$0.00
24 X 48	\$0.00		30 X 61	\$0.00
26 X 30	\$0.00		30 X 71	\$0.00
30 X 30	\$0.00		31 X 35	\$0.00
30 X 36	\$0.00		31 X 62	\$0.00
30 X 46	\$0.00		32 X 36	\$0.00
30 X 48	\$0.00		36 X 36	\$0.00

STANDARD FEATURES:  
 ONE PIECE CONSTRUCTION -  
 STACKABLE TAPERED PAN - NO SEALER NEEDED  
 GALVANIZED STEEL 2½" DEEP - FOLDED CORNERS TO ACHIEVE STABILITY  
 28 GA on GIRTH LESS THAN 120"  
 26 GA on GIRTH OF 120" OR GREATER  
 ¾" PVC FEMALE ADAPTER PROVIDED  
 MUST SPECIFY DRAIN LOCATION WHEN ORDERING:  
 #060- DRAIN ON SHORT END; OR #060L- DRAIN ON LONG END

ADDITIONAL SIZES AND OPTIONS AVAILABLE

**CALL FOR PRICING**

**#060SG - SPLASH GUARD  
 DRAIN PAN  
 FOR TANKLESS WATER HEATER  
 FEATURES:**



- 1 Piece base with Attached Backsplash
- 1" Female PVC Adapter for Drain
- 9.5" Backsplash – other heights available

**PROVIDING SUPERIOR QUALITY & EXCELLENT CUSTOMER SERVICE - CALL 972-875-5884**



**SST™**  
*System Service Transition*



*Upflow and Horizontal Applications*

**Extend the Life of the Equipment with Easy Regular Service!**

- ✓ Quick & Easy Install between the Furnace and the Coil
- ✓ Available with R6 and R8 Ductboard Insulation
- ✓ Sized for A-through-D cased Coils- Compliments all makes and brands
- ✓ Closet (CL) version available with door on front for AA,AB,AC,BB,BC,CC Models
- ✓ US Patent # 9,267,702 : Patent pending in Canada

**Call Cody Company @ 972-875-5884 for Pricing & Availability!**

***CRD Boots, CRD'S & Fire Dampers***

**Call Cody Company with your CRD & Fire Damper Needs**

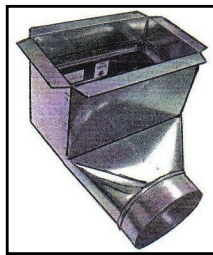

#236F

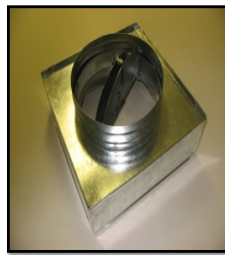

#640 / #641



#630 / #251

**#236 & #236F CRD Boot Features**

90° Register Boot  
 6" Boot extension for Clearance  
 Uninsulated  
 UL Listed Fusible Link- 165°F Standard on 2 hr. rated  
 and 212°F Standard on 3 hr. rated  
 Note: For Wood & Gypsum Construction: 1 hr. rated in UL  
 Floor/Ceiling design numbers: L-521, L-528, L-546 &  
 UL Roof/Ceiling design number P-522  
 Optional Built-in flange (236F) for Easy Installation!

**#630 & #640 CRD Boot Features**

Insulated box- R 4.2 or R 6  
 Damper is UL Listed- 2- hour & 3- hour Ratings Available  
 UL Listed Fusible Link- 165°F Standard on 2 hr. rated and  
 UL Listed Fusible Link- 165°F Standard on 2 hr. rated and  
 Note: For Wood & Gypsum Construction: 1 hr. rated in UL  
 Floor/Ceiling design numbers: L-521, L-528, L-546 &  
 UL Roof/Ceiling design number P-522  
 #630 CRD has Side or Top Collar- Flange for rails is included  
 #640 CRD has Top Collar- Flange for rails (#641) is Optional



# FLEX DUCT & ACCESSORIES

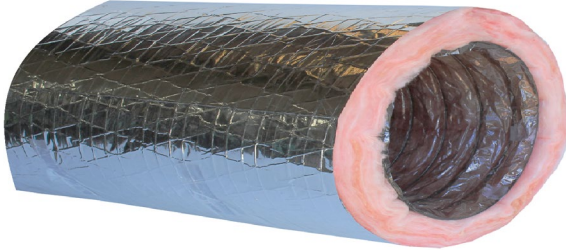

All products conform to Underwriter laboratories Report 181

Compliance: NFPA 90A and 90B, National Building Code, SBCC, BOCA & other authorities

Meets HUD/FHA minimum property standards

**EFFECTIVE: 2/4/2019**  
Supercedes: 1/15/2018

**Model 184 Flexible Duct Components:**

*(Complete Specification Sheet Available Upon Request)*

**Internal Core (Duct) Material:**

Polyester (Manufactured to ASTM Specifications)

**Internal Core Reinforcement:**

High Carbon, Hard Drawn, Spring Steel Wire (Manufactured to ASTM Specifications)

**Insulation:**

Fiber Glass Wool, Continuous Blanket, Thermal Resistance (R-Value) (Test Method, ASTM C 518)

**Vapor Barrier:**

Metalized Polyester with Fiberglass Yard Reinforcement

**Surface Burn Characteristics:**

Flame Spread: 25 or less • Smoke Developed: 50 or less  
(Test Method: UL procedure 723)

SIZE	184R6 - BOX	
	R6 BOX	Pack Qty
4"	\$0.00	25
5"	\$0.00	25
6"	\$0.00	25
7"	\$0.00	25
8"	\$0.00	16
9"	\$0.00	16
10"	\$0.00	16
12"	\$0.00	12
14"	\$0.00	15
16"	\$0.00	15
18"	\$0.00	12
20"	\$0.00	12

SIZE	184BR6 - BAG	
	R6 BAG	Pack Qty
4"	\$0.00	25
5"	\$0.00	20
6"	\$0.00	16
7"	\$0.00	16
8"	\$0.00	12
9"	\$0.00	12
10"	\$0.00	9
12"	\$0.00	6
14"	\$0.00	4
16"	\$0.00	4
18"	\$0.00	4

SIZE	184R8 - BOX	
	R8 BOX	Pack Qty
4"	\$0.00	25
5"	\$0.00	25
6"	\$0.00	25
7"	\$0.00	16
8"	\$0.00	24
9"	\$0.00	16
10"	\$0.00	16
12"	\$0.00	16
14"	\$0.00	15
16"	\$0.00	15
18"	\$0.00	12
20"	\$0.00	12

SIZE	184BR8 BAG	
	R8 BAG	Pack Qty
4"	\$0.00	20
5"	\$0.00	20
6"	\$0.00	16
7"	\$0.00	12
8"	\$0.00	12
9"	\$0.00	9
10"	\$0.00	9
12"	\$0.00	6
14"	\$0.00	4
16"	\$0.00	4
18"	\$0.00	4

## Flex Duct Complimentary Products



**#072 Duct Saddle**

\*See page 29 for more info

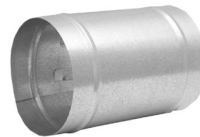

**#585 Flex Duct Connector**

\*See page 12 for more info

**REGISTER BOOTS - UNLINED**

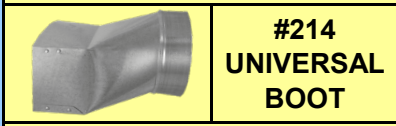

**#214  
UNIVERSAL  
BOOT**

SIZE	NECK	EACH	CTN
10 X 2 1/4	4,5,6	\$0.00	12
12 X 2 1/4	5,6,7	\$0.00	12
10 x 3 1/4	4,5	\$0.00	12
10 x 3 1/4	6	\$0.00	12
10 x 3 1/4	7	\$0.00	12
14 X 2 1/4	6,7,8	\$0.00	12
10 X 4	4,5	\$0.00	12
10 X 4	6	\$0.00	12
10 X 4	7	\$0.00	12
10 X 6	6	\$0.00	12
10 X 8	5	\$0.00	12
12 X 4	5	\$0.00	12
12 X 4	6,7,8	\$0.00	12
12 X 6	6,7,8	\$0.00	12
12 X 8	8	\$0.00	12
14 X 4	6	\$0.00	12
14 X 6	7,8	\$0.00	12
14 X 8	8,9	\$0.00	12
14 X 8	10,12	\$0.00	-



**#224  
UNIVERSAL  
BOOT**

SIZE	NECK	EACH	CTN
12 X 2.25	6	\$0.00	12
14 X 2.25	6	\$0.00	12
8 X 4	5	\$0.00	12
10 X 4	6	\$0.00	12
10 X 6	6	\$0.00	12
10 X 6	7,8	\$0.00	12
12 X 4	5	\$0.00	12
12 X 4	6	\$0.00	12
12 X 4	7	\$0.00	12
12 X 4	8	\$0.00	12
12 X 6	6,7	\$0.00	12
14 X 4	6	\$0.00	12
14 X 4	8	\$0.00	12
14 X 6	6	\$0.00	12
14 X 6	8	\$0.00	12

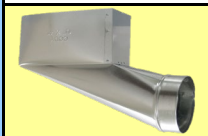

**#226 END  
BOOT W/ 6"  
EXT**

SIZE	NECK	EACH	CTN
10 X 4	6	\$0.00	12
14 X 4	8	\$0.00	12

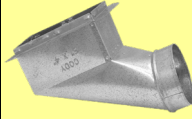

**#225 END  
BOOT w/  
FLANGE**

SIZE	NECK	EACH	CTN
8 X 4	5	\$0.00	12
8 X 6	6	\$0.00	12
8 X 8	6	\$0.00	12
10 X 6	6	\$0.00	12
10 X 8	8	\$0.00	12
10 X 8	9	\$0.00	12
10 X 10	8	\$0.00	12
12 X 6	6	\$0.00	12
12 X 6	7	\$0.00	12
12 X 8	7,8	\$0.00	12
12 X 12	10	\$0.00	12
14 X 6	8	\$0.00	12
14 X 8	9	\$0.00	10
14 X 8	10	\$0.00	8

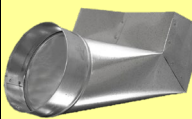

**#234 90°  
BOOT**

SIZE	NECK	EACH	CTN
10 X 2.25	4,5,6	\$0.00	12
12 X 2.25	5,6	\$0.00	12
10 X 3.25	6	\$0.00	12
14 X 2.25	6	\$0.00	12
8 X 4	5	\$0.00	12
10 X 4	5,6	\$0.00	12
12 X 4	5,6,8	\$0.00	12
14 X 4	7,8	\$0.00	15
10 X 6	5	\$0.00	12
10 X 6	6	\$0.00	12
12 X 6	6	\$0.00	12
12 X 6	7	\$0.00	15
12 X 6	8	\$0.00	12
14 X 6	6,7	\$0.00	15
14 X 6	8	\$0.00	15
14 X 8	8	\$0.00	12
12 X 12	10	\$0.00	6

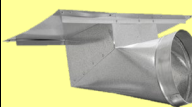

**#279 WITH 24"  
PLATE**

SIZE	NECK	EACH	CTN
8 X 8	6	\$0.00	12
10 X 10	8	\$0.00	10

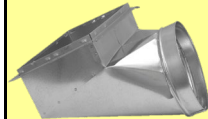

**#235 90°  
BOOT W/  
FLANGE**

SIZE	NECK	EACH	CTN
6 X 6	4,5	\$0.00	12
8 X 4	5	\$0.00	12
8 X 8	6	\$0.00	12
10 X 4	6	\$0.00	12
10 X 6	6	\$0.00	12
10 X 8	8	\$0.00	12
10 X 10	8	\$0.00	12
12 X 6	6	\$0.00	18
12 X 6	7	\$0.00	18
12 X 6	8	\$0.00	18
12 X 8	7,8	\$0.00	12
12 X 12	8,10	\$0.00	8
12 X 12	12	\$0.00	6
14 X 6	7,8	\$0.00	15
14 X 8	9	\$0.00	10

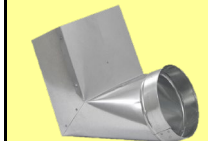

**#236 90°  
BOOT W/ 6"  
EXTENSION**

SIZE	NECK	EACH	CTN
6 X 6	6	\$0.00	15
8 X 4	5	\$0.00	12
10 X 4	5	\$0.00	18
10 X 4	6	\$0.00	16
10 X 10	10	\$0.00	15
12 X 4	6,7	\$0.00	12
14 X 4	6,8	\$0.00	15
12 X 6	8	\$0.00	12
12 X 12	8	\$0.00	12

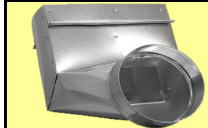

**#237-90° W/ 6"  
EXT &  
BRACES**

SIZE	NECK	EACH	CTN
10 X 4	6	\$0.00	12
14 X 4	8	\$0.00	12

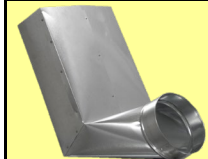



**#239 90° W/  
12" EXT**



SIZE	NECK	EACH	CTN
10 X 4	6	\$0.00	12
12 X 4	6	\$0.00	12



**STACKHEADS - STACKBOOTS - CONCRETE BOXES - END CAPS - ROUND CEILING DIFFUSERS**

CONCRETE BOX #251 - 16" HIGH				AVAILABLE WITH FLANGE	CONCRETE BOX #252 - 18" HIGH			
SIZE	NECK	EACH	CTN		SIZE	NECK	EACH	CTN
10 X 4	4, 5, 6"	\$0.00	10		12 X 4	6, 7, 8"	\$0.00	1
12 X 4	6, 7, 8"	\$0.00	12		14 X 4	6, 7, 8"	\$0.00	1
14 X 4	6, 7, 8"	\$0.00	12		10 X 6	6"	\$0.00	1
10 X 6	6"	\$0.00	10		12 X 6	7, 8"	\$0.00	1
					14 X 6	8"	\$0.00	1

#262 - ROUND END CAPS					
SIZE	EACH	AVAILABLE IN HEAVIER GAUGES	SIZE	EACH	
4"	\$0.00		10"	\$0.00	
5"	\$0.00	12"	\$0.00		
6"	\$0.00	14"	\$0.00		
7"	\$0.00	16"	\$0.00		
8"	\$0.00	18"	\$0.00		
9"	\$0.00	20"	\$0.00		



							
		#201 UNIVERSAL		#202 END		#203 90° BOOT	
SIZE	EACH	CTN	EACH	CTN	EACH	CTN	
5 X 3 1/4 X 4	\$0.00	24	-	-	-	-	
8 X 3 1/4 X 5	\$0.00	12	-	-	-	-	
10 X 3 1/4 X 4	\$0.00	12	-	-	-	-	
10 X 3 1/4 X 5	\$0.00	12	\$0.00	12	-	12	
10 X 3 1/4 X 6	\$0.00	12	\$0.00	12	\$0.00	12	
10 X 3 1/4 X 7	\$0.00	12	\$0.00	12	\$0.00	12	
10 X 3 1/4 X 8	\$0.00	12	\$0.00	12	\$0.00	12	
10 X 3 1/4 X 10	\$0.00	12	-	-	-	-	
12 X 3 1/4 X 7	\$0.00	12	-	12	\$0.00	12	
14 X 3 1/4 X 8	\$0.00	12	-	12	\$0.00	12	

STACKHEADS		
#703	SIZE	EACH
	6 x 12	\$0.00
	6 x 14	\$0.00
#770	SIZE	EACH
	12X6X7	\$0.00
	14X6X8	\$0.00
	24x6x10	\$0.00

ROUND CEILING DIFFUSER BOXES			
#688 W/ DAMPER	SIZE	EACH	CTN
	6 X 8	\$0.00	6
	7 X 8	\$0.00	6
	8 X 10	\$0.00	12
	10 X 12	\$0.00	6
#698 W/DAMPER	SIZE	EACH	CTN
	6"	\$0.00	12
	8"	\$0.00	12
	10"	\$0.00	6
	12"	\$0.00	6
	14"	\$0.00	4

**PROVIDING SUPERIOR QUALITY  
AND EXCELLENT CUSTOMER SERVICE  
CALL 972-875-5884**



**REDUCERS - DAMPERS - CEILING PLATES - COFLEX**

REDUCERS - REV 3.1.18		#400 - #401 - #402		
		SIZE	EACH	QTY/BOX
<b>#400 REDUCER</b> NO CRIMP BOX QUANTITIES		3 X 4	\$0.00	12
		4 X 5	\$0.00	12
		4 X 6	\$0.00	12
		5 X 6	\$0.00	12
		5 X 7	\$0.00	12
<b>#401 REDUCER</b> CRIMP SMALL END SHIPPED LOOSE		6 X 7	\$0.00	12
		6 X 8	\$0.00	12
		7 X 8	\$0.00	12
		7 X 9	\$0.00	6
		8 X 9	\$0.00	6
<b>#402 REDUCER</b> CRIMP LARGE END SHIPPED LOOSE		8 X 10	\$0.00	6
		9 X 10	\$0.00	6
		10 X 12	\$0.00	6
		12 X 14	\$0.00	6
		14 X 16	\$0.00	1

ADDITIONAL SIZES AVAILABLE- CALL!

#322 BACKDRAFT DAMPER HORIZONTAL OR VERTICAL		
SIZE	EACH	
4"- THRU- 8"	\$0.00	
10"	\$0.00	
12"	\$0.00	

# 100 ALUMINUM CO-FLEX			
	SIZE	PC/BX	\$/PC
	3" X 10'	20 PCS	\$0.00
	4" X 10'	12 PCS	\$0.00
	5" X 8'	21 PCS	\$0.00
	6" X 8'	4 PCS	\$0.00
	7" X 8'	4 PCS	\$0.00
	8" X 8'	4 PCS	\$0.00
	10" X 8'	5 PCS	\$0.00

DAMPERS		#300	#320		
	SIZE	EACH	EACH		
	<b>#300 DAMPER W/ TIPS</b>	4"	\$0.00	\$0.00	
		5"	\$0.00	\$0.00	
		6"	\$0.00	\$0.00	
		7"	\$0.00	\$0.00	
		8"	\$0.00	\$0.00	
		9"	\$0.00	\$0.00	
		10"	\$0.00	\$0.00	
	<b>#320 INLINE DAMPER</b>		12"	\$0.00	\$0.00
			14"	\$0.00	\$0.00
			16"	\$0.00	\$0.00
		18"	\$0.00	\$0.00	
		20"	\$0.00	\$0.00	
		22"	\$0.00	-	

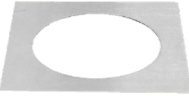
CEILING RINGS & PLATES		#305	#315		
	SIZE	EACH	EACH		
	<b>#305 CEILING RING</b>	3"	\$0.00	\$0.00	
		4"	\$0.00	\$0.00	
		5"	\$0.00	\$0.00	
		6"	\$0.00	\$0.00	
		7"	\$0.00	\$0.00	
	<b>#315 CEILING PLATE</b>		8"	\$0.00	\$0.00
			9"	-	\$0.00
		10"	\$0.00	\$0.00	
		12"	\$0.00	\$0.00	
		14"	-	\$0.00	

<b># 325 E-Z on DAMPER SET</b>	
\$0.00 per set	

**START COLLARS - SHEET METAL & DUCTBOARD STD GA**



STANDARD GAUGE	SIZE	#500		#501		#508		#509	
		Price Each	Qty/Box	Price Each	Qty/Box	Price Each	Qty/Box	Price Each	Qty/Box
	4"	\$0.00	12	\$0.00	22	\$0.00	12	\$0.00	22
	5"	\$0.00	12	\$0.00	16	\$0.00	12	\$0.00	16
	6"	\$0.00	12	\$0.00	24	\$0.00	12	\$0.00	24
	7"	\$0.00	12	\$0.00	18	\$0.00	12	\$0.00	18
	8"	\$0.00	12	\$0.00	16	\$0.00	12	\$0.00	16
	9"	\$0.00	12	\$0.00	16	\$0.00	12	\$0.00	16
	10"	\$0.00	12	\$0.00	20	\$0.00	12	\$0.00	20
	12"	\$0.00	12	\$0.00	14	\$0.00	12	\$0.00	14
	14"	\$0.00	12	\$0.00	11	\$0.00	12	\$0.00	11
	16"	\$0.00	12	\$0.00	7	\$0.00	12	\$0.00	7
	18"	\$0.00	12	\$0.00	6	\$0.00	12	\$0.00	6
	20"	\$0.00	12	\$0.00	5	\$0.00	12	\$0.00	1

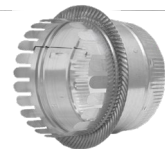
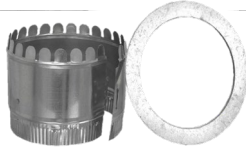

SIZE	525 STD & R8			550		551 STD & R8			559	
	STD \$ EA	R8 \$ EA	Qty/Bx	Price	Qty/Bx	STD \$ EA	R8 \$ EA	Qty/Bx	Price	Qty/Bx
4"	\$0.00	\$0.00	24	\$0.00	12	\$0.00	\$0.00	16	\$0.00	16
5"	\$0.00	\$0.00	24	\$0.00	12	\$0.00	\$0.00	12	\$0.00	12
6"	\$0.00	\$0.00	24	\$0.00	12	\$0.00	\$0.00	18	\$0.00	18
7"	\$0.00	\$0.00	24	\$0.00	12	\$0.00	\$0.00	18	\$0.00	18
8"	\$0.00	\$0.00	24	\$0.00	12	\$0.00	\$0.00	16	\$0.00	16
9"	\$0.00	\$0.00	24	\$0.00	12	\$0.00	\$0.00	16	\$0.00	16
10"	\$0.00	\$0.00	24	\$0.00	12	\$0.00	\$0.00	20	\$0.00	20
12"	\$0.00	\$0.00	24	\$0.00	12	\$0.00	\$0.00	13	\$0.00	13
14"	\$0.00	\$0.00	24	\$0.00	12	\$0.00	\$0.00	10	\$0.00	10
16"	\$0.00	\$0.00	12	\$0.00	12	\$0.00	\$0.00	7	\$0.00	7
18"	\$0.00	\$0.00	12	\$0.00	12	\$0.00	\$0.00	6	\$0.00	6
20"	\$0.00	\$0.00	12	\$0.00	12	\$0.00	\$0.00	5	\$0.00	6







**SPECIALTY CONNECTORS - SQUARE TO ROUND**





SPECIALTY CONNECTORS		#510 - #520 - #521 - #585				
<b>#510</b> <b>45° SIDE TAKE-OFF</b> (510G W/GASKET) 		<b>SIZE</b>	<b>#510</b>	<b>#520</b>	<b>#521</b>	<b>#585</b>
		4"	\$0.00	\$0.00	-	\$0.00
	<b>#520</b> <b>90° SIDE TAKE-OFF</b> (520G W/GASKET)	6"	\$0.00	\$0.00	\$0.00	\$0.00
		7"	\$0.00	\$0.00	\$0.00	\$0.00
		8"	\$0.00	\$0.00	\$0.00	\$0.00
<b>#521</b> <b>90° SIDE TAKE-OFF W/DAMPER</b> (522 W/DAMPER & GASKET) 		9"	\$0.00	\$0.00	\$0.00	\$0.00
		10"	\$0.00	\$0.00	\$0.00	\$0.00
		12"	\$0.00	\$0.00	\$0.00	\$0.00
	<b>#585 FLEX DUCT CONNECTOR</b>	14"	\$0.00	\$0.00	\$0.00	\$0.00
		16"	\$0.00	\$0.00	\$0.00	\$0.00
		18"	\$0.00	-	\$0.00	\$0.00
DAMPER REGULATORS FOR #521 & #522 TYPE A - TYPE B CALL FOR MORE INFO						

#603 SQUARE TO ROUND ADAPTER - KRUGER BOX				<b>GALVANIZED CONSTRUCTION</b>  <b>VARIOUS SIZES</b>  STANDARD: BOX 2" TALL WITH 3" HIGH COLLAR  <b>MORE SIZES AVAILABLE</b>  CALL CODY 972-875-5884
<b>RECTANGLE SIZE</b>	<b>INLET SIZE</b>	<b>PRICE EACH</b>		
6 X 6	4,5,6	\$0.00		
8 X 8	5,6,7,8	\$0.00		
9 X 9	5,6,7,8	\$0.00		
10 X 10	7,8,9,10	\$0.00		
12 X 12	8,9,10,12	\$0.00		
14 X 14	12,14	\$0.00		
16 X 16	14,16	\$0.00		
18 X 18	16,18	\$0.00		
CODY ALSO OFFERS THIS BOX 4" HIGH AND UP CALL FOR PRICING				

**CODY COMPANY - SERVING THE HVAC INDUSTRY SINCE 1963 - CALL 972-875-5884**

**GASKET START COLLARS - SADDLE TAKE OFFS**

TAKE-OFFS		#535 - #536 - #537						
		SIZE	#535	QTY/BX	#536	QTY/BX	#537	QTY/BX
<b>#535</b> TAKE-OFF W/KNOCKOUT HOLE 		4"	\$0.00	12	\$0.00	12	\$0.00	12
		5"	\$0.00	12	\$0.00	12	\$0.00	12
<b>#536</b> TAKE-OFF W/DAMPER 		6"	\$0.00	12	\$0.00	12	\$0.00	12
		7"	\$0.00	12	\$0.00	12	\$0.00	12
		8"	\$0.00	12	\$0.00	12	\$0.00	12
		9"	\$0.00	12	\$0.00	12	\$0.00	12
<b>#537</b> TAKE-OFF W/DAMPER & SCOOP 		10"	\$0.00	12	\$0.00	12	\$0.00	6
		12"	\$0.00	6	\$0.00	6	\$0.00	4
		14"	\$0.00	6	\$0.00	6	\$0.00	4
		16"	\$0.00	6	\$0.00	6	\$0.00	3
		18"	\$0.00	6	\$0.00	1	\$0.00	1
		20"	\$0.00	6	\$0.00	1	\$0.00	1

SADDLE TAKE-OFFS		#538 - #538D				
		SIZE	#538	QTY/BX	#538D	QTY/BX
<b>#538</b> TAKE-OFF W/ GASKET 		4"	\$0.00	-	\$0.00	-
		5"	\$0.00	-	\$0.00	-
		6"	\$0.00	12	\$0.00	12
		7"	\$0.00	-	\$0.00	12
		8"	\$0.00	12	\$0.00	12
<b>#538D</b> TAKE-OFF W/ GASKET & DAMPER 		9"	\$0.00	12	\$0.00	12
		10"	\$0.00	12	\$0.00	12
		12"	\$0.00	6	\$0.00	6
		14"	\$0.00	6	\$0.00	6
		16"	\$0.00	-	\$0.00	-

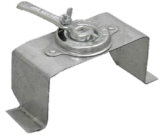
TYPE A & A2 STAND OFF		TYPE B & B2 STAND OFF		CONTINUOUS ROD
A-1.5" Stand Off \$0.00		B-1.5" Stand Off \$0.00		3/8" DIAL REGULATOR WITH 2" STANDOFF & CONTINUOUS ROD - ADD 5-10" : \$0.00 12-16" : \$0.00
A2-2" Stand Off \$0.00		B2-2" Stand Off \$0.00		

SEND PURCHASE ORDERS TO:  
orders@codycompany.com

**SPIN-IN START COLLARS - SHEET METAL & DUCTBOARD**

**SMACNA BODY  
GAUGES**

4" - 14" 28 GA  
16" - 18" 26 GA  
20" & UP 24 GA



<b>#540</b> SHEET METAL SPIN-IN SMACNA	<b>#548</b> SHEET METAL SPIN-IN W/ DAMPER SMACNA	<b>#578</b> SHEET METAL SPIN-IN W/DAMPER & SCOOP SMACNA
---	---	--

SIZE	Price Each	Qty/Box	Price Each	Qty/Box	Price Each	Qty/Box
4"	\$0.00	12	\$0.00	12	\$0.00	12
5"	\$0.00	18	\$0.00	12	\$0.00	12
6"	\$0.00	22	\$0.00	20	\$0.00	20
7"	\$0.00	18	\$0.00	18	\$0.00	12
8"	\$0.00	20	\$0.00	20	\$0.00	15
9"	\$0.00	16	\$0.00	16	\$0.00	12
10"	\$0.00	20	\$0.00	20	\$0.00	15
12"	\$0.00	12	\$0.00	12	\$0.00	12
14"	\$0.00	12	\$0.00	12	\$0.00	4
16"	\$0.00	7	\$0.00	8	\$0.00	4
18"	\$0.00	5	\$0.00	6	\$0.00	4
20"	\$0.00	4	\$0.00	6	-	-



<b>#560</b> DUCTBOARD SPIN-IN W/2 RINGS SMACNA	<b>#568</b> DUCTBOARD SPIN-IN W/2 RGS & DMP SMACNA	<b>#518</b> DUCTBOARD SPIN-IN W/2 RGS DMP/SCP SMACNA
---	---	---

SIZE	Price Each	Qty/Box	Price Each	Qty/Box	Price Each	Qty/Box
4"	\$0.00	20	\$0.00	22	\$0.00	12
5"	\$0.00	21	\$0.00	22	\$0.00	12
6"	\$0.00	18	\$0.00	12	\$0.00	12
7"	\$0.00	12	\$0.00	16	\$0.00	12
8"	\$0.00	16	\$0.00	16	\$0.00	12
9"	\$0.00	12	\$0.00	12	\$0.00	12
10"	\$0.00	16	\$0.00	16	\$0.00	12
12"	\$0.00	12	\$0.00	12	\$0.00	9
14"	\$0.00	10	\$0.00	8	\$0.00	4
16"	\$0.00	6	\$0.00	6	\$0.00	1
18"	\$0.00	1	\$0.00	8	\$0.00	4
20"	\$0.00	1	\$0.00	1	\$0.00	4



**CONICAL SPIN-IN COLLARS - SMACNA**

CONICALS FOR SHEET METAL			#546 SPIN-IN	#547 W/ DAMPER	#549 W/ DAMPER & SCOOP	
		SIZE	EACH	EACH	EACH	SMACNA BODY GAUGES
<b>#546</b> CONICAL SPIN-IN  546G W/GASKET		4 X 5	\$0.00	\$0.00	\$0.00	4" - 14" 28 GA 16" - 18" 26 GA 20" & UP 24 GA
		4 X 6	\$0.00	\$0.00	\$0.00	
		5 X 6	\$0.00	\$0.00	\$0.00	
		5 X 7	\$0.00	\$0.00	\$0.00	
	<b>#547</b> CONICAL SPIN-IN W/DAMPER  547G W/GASKET	6 X 7	\$0.00	\$0.00	\$0.00	CONICALS AVAILABLE WITH 'B' STAND- OFFS & CONTINUOUS ROD OPTIONS
		6 X 8	\$0.00	\$0.00	\$0.00	
		7 X 8	\$0.00	\$0.00	\$0.00	
		7 X 9	\$0.00	\$0.00	\$0.00	
<b>#549</b> CONICAL SPIN-IN W/DAMPER & SCOOP  549G W/GASKET		8 X 9	\$0.00	\$0.00	\$0.00	
		8 X 10	\$0.00	\$0.00	\$0.00	
		9 X 10	\$0.00	\$0.00	\$0.00	
		10 X 12	\$0.00	\$0.00	\$0.00	
		12 X 14	\$0.00	\$0.00	\$0.00	
		14 X 16	\$0.00	\$0.00	\$0.00	

CONICALS FOR DUCTBOARD R4 & R6		#543 DOVETAIL		#544 WITH DAMPER		#545 DAMPER & SCOOP	
		SIZE	EACH	SIZE	EACH	SIZE	EACH
		4 X 6	\$0.00	4 X 6	\$0.00	4 X 6	\$0.00
		5 X 7	\$0.00	5 X 7	\$0.00	5 X 7	\$0.00
		6 X 8	\$0.00	6 X 8	\$0.00	6 X 8	\$0.00
		7 X 9	\$0.00	7 X 9	\$0.00	7 X 9	\$0.00
		8 X 10	\$0.00	8 X 10	\$0.00	8 X 10	\$0.00
<b>#543</b> DOVETAIL CONICAL SPIN-IN	<b>#544</b> DOVETAIL CONICAL W/DAMPER	9 X 12	\$0.00	9 X 12	\$0.00	9 X 12	\$0.00
		10 X 12	\$0.00	10 X 12	\$0.00	10 X 12	\$0.00
		12 X 14	\$0.00	12 X 14	\$0.00	12 X 14	\$0.00
<b>#545</b> SPIN-IN START COLLAR W/DAMPER & SCOOP		14 X 16	\$0.00	14 X 16	\$0.00	14 X 16	\$0.00
		16 X 18	\$0.00	16 X 18	\$0.00	16 X 18	\$0.00

**REGISTER BOOTS - RAILS**

**CODY COMPANY**

FOR ALL YOUR SHEET METAL NEEDS  
PROVIDING THE **BEST** IN QUALITY  
AND CUSTOMER SERVICE!

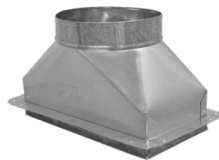

#600 PLAIN BOX			
SIZE	NECK	EACH	CTN
6 X 6	4"	\$0.00	12
6 X 6	6"	\$0.00	12
8 X 4	4, 5"	\$0.00	12
8 X 4	6"	\$0.00	12
8 X 8	6"	\$0.00	20
8 X 8	8"	\$0.00	-
10 X 6	6"	\$0.00	12
10 X 6	7,8"	\$0.00	12
10 X 8	6, 8"	\$0.00	12
10 X 8	10,12"	\$0.00	-
10 X 10	6, 8"	\$0.00	12
10 X 10	10"	\$0.00	12
12 X 6	7, 8"	\$0.00	12
12 X 6	6"	\$0.00	12
12 X 8	-	-	-
12 X 12	9, 10"	\$0.00	12
14 X 6	6"	\$0.00	25
14 X 6	8"	\$0.00	12
14 X 8	9"	\$0.00	12
14 X 8	8,10"	\$0.00	12
16 X 6	9"	\$0.00	15
14 X 14	10"	\$0.00	-

#601 W/ 1" FLANGE			
SIZE	NECK	EACH	CTN
6 X 6	4, 5"	\$0.00	12
6 X 6	6"	\$0.00	12
8 X 4	4,5"	\$0.00	16
8 X 4	6"	\$0.00	12
8 X 8	6"	\$0.00	20
8 X 8	8"	\$0.00	12
10 X 6	5,6"	\$0.00	12
10 X 6	8"	\$0.00	12
10 X 8	6,8"	\$0.00	14
10 X 8	7"	\$0.00	20
10 X 10	8"	\$0.00	12
10 X 10	10"	\$0.00	12
12 X 6	7"	\$0.00	12
12 X 6	6,8,9"	\$0.00	12
12 X 8	8"	\$0.00	12
12 X 12	9,10"	\$0.00	12
14 X 6	6, 7"	\$0.00	12
14 X 6	8"	\$0.00	12
14 X 8	9"	\$0.00	15
14 X 8	8,10"	\$0.00	8, 12
14 X 14	10"	\$0.00	12
16 X 6	9"	\$0.00	15

#624 W/ 24" PLATE			
SIZE	NECK	EACH	CTN
6 X 6	4, 5"	\$0.00	18
6 X 6	6"	\$0.00	15
8 X 4	4,5"	\$0.00	12
8 X 4	6"	\$0.00	12
8 X 8	6"	\$0.00	20
8 X 8	8"	\$0.00	10
10 X 6	5, 6, 7"	\$0.00	15
10 X 6	8"	\$0.00	12
10 X 8	6"	\$0.00	16
10 X 8	7, 8"	\$0.00	12
10 X 10	6"	\$0.00	10
10 X 10	7 - 10"	\$0.00	10
12 X 6	7, 8"	\$0.00	12
12 X 6	6"	\$0.00	12
12 X 8	8"	\$0.00	12
12 X 12	7, 9,10"	\$0.00	10
14 X 6	8"	\$0.00	8
14 X 6	7"	\$0.00	12
14 X 6	8"	\$0.00	12
14 X 8	9,10"	\$0.00	12
14 X 8	8"	\$0.00	-
16 X 6	9"	\$0.00	12
14 X 14	12"	\$0.00	10

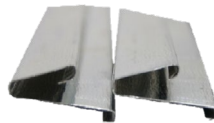

<b>SNAP-ON RAILS</b> <b>\$0.00 EA</b> 26" LENGTH 300 rails / carton (5 bundles w/ 60 pcs.)
--



SEND PURCHASE ORDERS TO:  
 orders@codycompany.com

# MODEL # 602

## REGISTER BOOT - AIR TITE BOOT - UNINSULATED OR INSULATED

- |   |   |
|---|---|
| <ul style="list-style-type: none"> <li>■ One piece body which requires "NO" sealing</li> <li>■ Inlet collar sealed to insure "NO" leakage</li> <li>■ Seamless folded corners</li> <li>■ Flanges mounted on boot</li> <li>■ Reduces installation time and labor</li> </ul> | <ul style="list-style-type: none"> <li>■ No additional taping or sealing needed</li> <li>■ Holes for grille screws</li> <li>■ Optional R6 Insulator available</li> <li>■ Insulator made of 100% recyclable material</li> <li>■ Insulator UL Classified</li> </ul> |
|---|---|

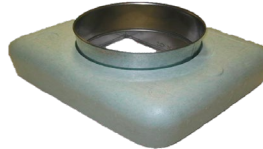

SIZE	Model 602		Model 602 R6		Model 602 R8**	
	# 602	CTN / QTY	# 602 R6	CTN / QTY	# 602 R8	CTN / QTY
6 x 6 - 4	\$0.00	-	\$0.00	-	-	-
6 x 6 - 5	\$0.00	-	\$0.00	-	-	-
6 x 6 - 6	\$0.00	-	\$0.00	-	-	-
8 x 4 - 4	\$0.00	32	\$0.00	32	\$0.00	32
8 x 6 - 5	\$0.00	-	\$0.00	-	\$0.00	-
8 x 6 - 6	\$0.00	-	\$0.00	-	\$0.00	-
8 x 8 - 6	\$0.00	-	\$0.00	-	-	-
8 x 8 - 7	\$0.00	-	\$0.00	-	-	-
8 x 8 - 8	\$0.00	-	\$0.00	-	-	-
10 x 6 - 5	\$0.00	20	\$0.00	20	\$0.00	20
10 x 6 - 6	\$0.00	20	\$0.00	20	\$0.00	20
10 x 8 - 6	\$0.00	16	\$0.00	16	\$0.00	16
10 x 8 - 7	\$0.00	16	\$0.00	16	\$0.00	16
10 x 8 - 8	\$0.00	16	\$0.00	16	\$0.00	16
10 x 10 - 7	\$0.00	16	\$0.00	16	\$0.00	16
10 x 10 - 8	\$0.00	16	\$0.00	16	\$0.00	16
10 x 10 - 9	\$0.00	16	\$0.00	16	\$0.00	16
12 x 8 - 7	\$0.00	-	\$0.00	12	\$0.00	12
12 x 8 - 8	\$0.00	-	\$0.00	12	\$0.00	12
12 x 12 - 8	\$0.00	10	\$0.00	10	\$0.00	10
12 x 12 - 9	\$0.00	10	\$0.00	10	\$0.00	10
12 x 12 - 10	\$0.00	10	\$0.00	10	\$0.00	10
12 x 12 - 12	\$0.00	10	\$0.00	10	-	-

\* Insulator Not Available - Unit wrapped with R6 Glass

\*\* R8 Boot- External R8 Wrap

**R4 INSULATED REGISTER BOOTS**

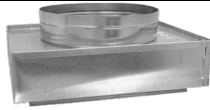

#640 R4 4" HIGH			
SIZE	NECK	EACH	CTN
8 X 6	6	\$0.00	21
10 X 8	7,8	\$0.00	16
12 X 6	7	\$0.00	14
12 X 6	8	\$0.00	14
12 X 8	6,7,8	\$0.00	12
12 X 8	9	\$0.00	15
14 X 6	8	\$0.00	16
14 X 6	9	\$0.00	15
14 X 8	8	\$0.00	15
14 X 8	10	\$0.00	15
16 X 8	10	\$0.00	-
OTHER SIZES AVAILABLE			



#651 R4 W/ 45° ELBOW W/FLANGE			
SIZE	NECK	EACH	CTN
6 X 6	4,5,6	\$0.00	12
8 X 4	5	\$0.00	-
8 X 6	6	\$0.00	12
8 X 8	6,7,8	\$0.00	12
10 X 6	6	\$0.00	12
10 X 8	8	\$0.00	-
10 X 10	7	\$0.00	12
10 X 10	8	\$0.00	9
12 X 6	7	\$0.00	12
12 X 6	8	\$0.00	12
12 X 8	8	\$0.00	12
12 X 12	10	\$0.00	6
14 X 6	8	\$0.00	12
14 X 14	10	\$0.00	-
14 X 14	12	\$0.00	-



#645 R4 45° WITH RAILS			
SIZE	NECK	EACH	CTN
6 X 6	4	\$0.00	12
6 X 6	5,6	\$0.00	18
8 X 4	4	\$0.00	18
8 X 4	5	\$0.00	18
8 X 4	6	\$0.00	12
8 X 6	6	\$0.00	24
8 X 8	6	\$0.00	12
8 X 8	7	\$0.00	12
8 X 8	8	\$0.00	12
10 X 6	6	\$0.00	12
10 X 8	6	\$0.00	15
10 X 8	7,8	\$0.00	15
10 X 10	6,7	\$0.00	12
10 X 10	8,9	\$0.00	12
12 X 6	6,7	\$0.00	12
12 X 6	8	\$0.00	20
12 X 8	8	\$0.00	15
12 X 12	8,9	\$0.00	10
12 X 12	10	\$0.00	10
14 X 6	8	\$0.00	15
14 X 8	9	\$0.00	12
14 X 8	10	\$0.00	10
14 X 14	12	\$0.00	6
NO RAILS - ORDER ITEM # 644			
CALL FOR PRICING			



#641 R4 W/ TABS			
ORDER 641R FOR RAILS			
SAME PRICE			
SIZE	NECK	EACH	CTN
8 X 4	4	\$0.00	12
8 X 4	5	\$0.00	20
8 X 4	6	\$0.00	12
8 X 6	6	\$0.00	18
8 X 8	4	\$0.00	16
8 X 8	6	\$0.00	16
10 X 6	5	\$0.00	12
10 X 6	6	\$0.00	18
10 X 6	7	\$0.00	12
12 X 6	6	\$0.00	15
12 X 6	7	\$0.00	15
12 X 6	8	\$0.00	14
12 X 8	8	\$0.00	14
14 X 6	8	\$0.00	16
14 X 8	8	\$0.00	10
14 X 8	9	\$0.00	12
16 X 6	9	\$0.00	12
16 X 8	10	\$0.00	-



#648 9" TALL W/ TABS or RAILS			
INDICATE TAKE-OFF SIDE OR END			
HEIGHTS VARY WITH LARGE SIZE NECK			
SIZE	NECK	R 4.2	CTN
6 X 6	4, 6	\$0.00	12
6 X 6	5	\$0.00	16
8 X 4	4, 6	\$0.00	10
8 X 8	5	\$0.00	-
8 X 8	6	\$0.00	8
8 X 8	7	\$0.00	12
10 X 6	8	\$0.00	15
10 X 6	6, 7	\$0.00	15
10 X 10	7, 8	\$0.00	12
12 X 6	6, 7, 8	\$0.00	10
12 X 8	7, 8	\$0.00	10
12 X 12	10	\$0.00	7
14 X 6	8	\$0.00	10
14 X 8	8, 9	\$0.00	-



#649- NO HOLE R4 9" TALL W/ TABS or RAILS			
SIZE	R 4.2	HEIGHT	CTN
8 X 4	\$0.00	9	12
10 X 6	\$0.00	9	15
10 X 8	\$0.00	9	12
10 X 10	\$0.00	9	12
12 X 6	\$0.00	9	12
12 X 8	\$0.00	9	-
12 X 12	\$0.00	9	12
14 X 6	\$0.00	9	15
16 X 6	\$0.00	9	-

#642 R4 W/ 24 PLATE			
CALL FOR PRICING			



#647 R4 W/ 24 PLATE			
CALL FOR PRICING			



**CAN'T FIND WHAT YOU NEED? GIVE US A CALL! 972-875-5884**

**R6 INSULATED REGISTER BOOTS**



#640 R6 4" HIGH			
SIZE	NECK	EACH	CTN
6 X 6	4,5,6	\$0.00	12
8 X 4	4	\$0.00	12
8 X 4	5	\$0.00	20
8 X 4	6	\$0.00	18
8 X 6	5,6	\$0.00	20
8 X 6	8	\$0.00	-
8 X 8	6	\$0.00	24
8 X 8	7	\$0.00	18
8 X 8	8	\$0.00	20
10 X 6	5, 6	\$0.00	18
10 X 6	7	\$0.00	12
10 X 8	6	\$0.00	16
10 X 8	7,8	\$0.00	16
10 X 10	7,8	\$0.00	12
10 X 10	9	\$0.00	12
12 X 6	7,8	\$0.00	14
12 X 8	7,8	\$0.00	12
12 X 8	9	\$0.00	15
12 X 10	10	\$0.00	-
12 X 12	8,9,10,12	\$0.00	18
14 X 6	7	\$0.00	15
14 X 6	8	\$0.00	16
14 X 6	9	\$0.00	15
14 X 8	8,9	\$0.00	15
14 X 8	10	\$0.00	15
14 X 8	8,9	\$0.00	15
14 X 14	10,12	\$0.00	6
16 X 6	8,9	\$0.00	12
16 X 8	8,9	\$0.00	-



#641 R6 W/ TABS			
ORDER 641R6 WITH RAILS			
SIZE	NECK	EACH	CTN
8 X 4	5	\$0.00	20
10 X 6	6	\$0.00	18
10 X 8	6,7,8	\$0.00	18
10 X 10	8	\$0.00	18
12 X 6	7	\$0.00	15
12 X 8	8	\$0.00	14
12 X 12	8	\$0.00	12
12 X 12	9,10	\$0.00	12
14 X 6	8	\$0.00	16

**OTHER SIZES AVAILABLE!**



#644 R6 45° NO RAILS			
SIZE	SIZE	EACH	CTN
6 X 6	6	\$0.00	12
8 X 8	6	\$0.00	12
10 X 10	7,8	\$0.00	12
14 X 6	8	\$0.00	15

**OTHER SIZES AVAILABLE!**



#645 R6 45° WITH RAILS			
SIZE	NECK	EACH	CTN
6 X 6	4	\$0.00	12
6 X 6	5	\$0.00	18
8 X 4	4	\$0.00	24
8 X 4	5	\$0.00	18
8 X 6	6	\$0.00	24
8 X 8	6,7	\$0.00	12
10 x 4	6	\$0.00	12
10 X 6	6,7	\$0.00	12
10 X 8	6,7,8,9	\$0.00	15
10 X 10	8	\$0.00	12
10 X 10	9	\$0.00	10
12 X 6	6,7	\$0.00	12
12 X 6	8	\$0.00	20
12 X 8	8,9	\$0.00	15
12 X 12	10	\$0.00	10
14 X 6	8,9	\$0.00	15
14 X 8	8,9	\$0.00	12
14 X 14	8,12	\$0.00	6

**OTHER SIZES AVAILABLE!**



#641R R6 W/ RAILS			
SIZE	NECK	EACH	CTN
6 X 6	4,6	\$0.00	12
8 X 4	4,5	\$0.00	12,20
8 X 6	5,6	\$0.00	12
8 X 8	6,7,8	\$0.00	16
10 X 6	6	\$0.00	18
10 X 6	7	\$0.00	18
10 X 8	6,7,8	\$0.00	12
10 X 10	7,8	\$0.00	18
10 X 10	9	\$0.00	18
12 X 6	6	\$0.00	12
12 X 6	7,8	\$0.00	14,12
12 X 8	7,8	\$0.00	14
12 X 8	9	\$0.00	14
12 X 12	8	\$0.00	12
12 X 12	9	\$0.00	12
12 X 12	10	\$0.00	12
14 X 6	8	\$0.00	16
14 X 8	9	\$0.00	16
14 X 14	8,9,10,12	\$0.00	-
16 X 6	9	\$0.00	12



#651 R6 W/ 45° ELBOW & FLANGE for RAILS			
SIZE	NECK	EACH	CTN
6 X 6	4,5,6	\$0.00	12
8 X 4	5	\$0.00	12
8 X 8	6	\$0.00	12
8 X 8	7,8	\$0.00	12
10 X 6	6	\$0.00	12
10 X 10	8	\$0.00	9
12 X 6	7	\$0.00	12
12 X 6	8	\$0.00	12
12 X 8	8	\$0.00	12
14 x 6	8	\$0.00	12
14 X 8	9	\$0.00	12

**OTHER SIZES AVAILABLE!**



#649 R6 NO HOLE			
SIZE	R 6	HEIGHT	CTN
8 X 4	\$0.00	9"	12
10 X 6	\$0.00	9"	18
10 X 8	\$0.00	9"	12
10 X 10	\$0.00	9"	-
12 X 6	\$0.00	9"	-
12 X 8	\$0.00	9"	-
12 X 12	\$0.00	9"	12
14 X 6	\$0.00	9"	-
16 X 6	\$0.00	9"	-

**OTHER SIZES AVAILABLE!**



**#642 R6 W/ 24" PLATE**



**#647 R6 W/ 24" PLATE**  
#642 R6 and #647 R6  
CALL FOR SIZES & PRICES !



#648 R6 9"HI W/TABS OR RAILS			
INDICATE TAKE-OFF SIDE OR END			
SIZE	R 6	HEIGHT	CTN
10X6X6	\$0.00	9"	15
12x6x7	\$0.00	9"	10
14x6x8	\$0.00	9"	9

**R8 INSULATED REGISTER BOOTS - STANDARD GAUGE**



#640 R8 4" HIGH			
SIZE	NECK	EACH	CTN
6 X 6	4,5,6	\$0.00	12
8 X 4	4	\$0.00	12
8 X 4	5	\$0.00	20
8 X 4	6	\$0.00	18
8 X 6	5,6	\$0.00	20
8 X 6	8	\$0.00	-
8 X 8	6	\$0.00	24
8 X 8	7	\$0.00	18
8 X 8	8	\$0.00	20
10 X 6	5, 6	\$0.00	18
10 X 6	7	\$0.00	12
10 X 8	6	\$0.00	16
10 X 8	7,8	\$0.00	16
10 X 10	7,8	\$0.00	12
10 X 10	9	\$0.00	12
12 X 6	7,8	\$0.00	14
12 X 8	7,8	\$0.00	12
12 X 8	9	\$0.00	15
12 X 10	10	\$0.00	-
12 X 12	8,9,10,12	\$0.00	18
14 X 6	7	\$0.00	15
14 X 6	8	\$0.00	16
14 X 6	9	\$0.00	15
14 X 8	8,9	\$0.00	15
14 X 8	10	\$0.00	15
14 X 8	8,9	\$0.00	15
14 X 14	10,12	\$0.00	6
16 X 6	8,9	\$0.00	12
16 X 8	8,9	\$0.00	-

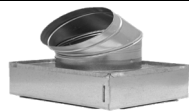

#651 R8 W/ 45° ELBOW & FLANGE for RAILS			
SIZE	NECK	EACH	CTN
6 X 6	4,5,6	\$0.00	12
8 X 4	5	\$0.00	12
8 X 8	6	\$0.00	12
8 X 8	7,8	\$0.00	12
10 X 6	6	\$0.00	12
10 X 10	8	\$0.00	9
12 X 6	7	\$0.00	12
12 X 6	8	\$0.00	12
12 X 8	8	\$0.00	12
14 x 6	8	\$0.00	12
14 X 8	9	\$0.00	12

**OTHER SIZES AVAILABLE!**



#641 R8 W/ TABS			
ORDER 641RR8 WITH RAILS			
SIZE	NECK	EACH	CTN
8 X 4	5	\$0.00	20
10 X 6	6	\$0.00	18
10 X 8	6,7,8	\$0.00	18
10 X 10	8	\$0.00	18
12 X 6	7	\$0.00	15
12 X 8	8	\$0.00	14
12 X 12	8	\$0.00	12
12 X 12	9,10	\$0.00	12
14 X 6	8	\$0.00	16

**OTHER SIZES AVAILABLE!**

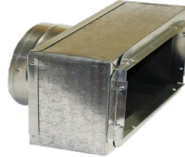

#641R R8 W/ RAILS			
SIZE	NECK	EACH	CTN
6 X 6	4,6	\$0.00	12
8 X 4	4,5	\$0.00	12,20
8 X 6	5,6	\$0.00	12
8 X 8	6,7,8	\$0.00	16
10 X 6	6	\$0.00	18
10 X 6	7	\$0.00	18
10 X 8	6,7,8	\$0.00	12
10 X 10	7,8	\$0.00	18
10 X 10	9	\$0.00	18
12 X 6	6	\$0.00	12
12 X 6	7,8	\$0.00	14,12
12 X 8	7,8	\$0.00	14
12 X 8	9	\$0.00	14
12 X 12	8	\$0.00	12
12 X 12	9	\$0.00	12
12 X 12	10	\$0.00	12
14 X 6	8	\$0.00	16
14 X 8	9	\$0.00	16
14 X 14	8,9,10,12	\$0.00	-
16 X 6	9	\$0.00	12



#649 R8 NO HOLE			
SIZE	EACH	HEIGHT	CTN
8 X 4	\$0.00	9"	12
10 X 6	\$0.00	9"	18
10 X 8	\$0.00	9"	12
10 X 10	\$0.00	9"	-
12 X 6	\$0.00	9"	-
12 X 8	\$0.00	9"	-
12 X 12	\$0.00	9"	12
14 X 6	\$0.00	9"	-
16 X 6	\$0.00	9"	-

**OTHER SIZES AVAILABLE!**



#644 R8 45° NO RAILS			
SIZE	SIZE	EACH	CTN
6 X 6	6	\$0.00	12
8 X 8	6	\$0.00	12
10 X 10	7,8	\$0.00	12
14 X 6	8	\$0.00	15

**OTHER SIZES AVAILABLE!**



#645 R8 45° WITH RAILS			
SIZE	NECK	EACH	CTN
6 X 6	4	\$0.00	12
6 X 6	5	\$0.00	18
8 X 4	4	\$0.00	24
8 X 4	5	\$0.00	18
8 X 6	6	\$0.00	24
8 X 8	6,7	\$0.00	12
10 x 4	6	\$0.00	12
10 X 6	6,7	\$0.00	12
10 X 8	6,7,8,9	\$0.00	15
10 X 10	8	\$0.00	12
10 X 10	9	\$0.00	10
12 X 6	6,7	\$0.00	12
12 X 6	8	\$0.00	20
12 X 8	8,9	\$0.00	15
12 X 12	10	\$0.00	10
14 X 6	8,9	\$0.00	15
14 X 8	8,9	\$0.00	12
14 X 14	8,12	\$0.00	6

**OTHER SIZES AVAILABLE!**



**#642 R8 W/ 24" PLATE**



**#647 R8 W/ 24" PLATE**  
#642 R8 and #647 R8  
CALL FOR SIZES & PRICES !



#648 R8 9"HI W/TABS OR RAILS			
INDICATE TAKE-OFF SIDE OR END			
SIZE	EACH	HEIGHT	CTN
10X6X6	\$0.00	9"	15
12x6x7	\$0.00	9"	10
14x6x8	\$0.00	9"	9

**DUCTBOARD BOXES**

**R6 & R8 & SLANT TOP**

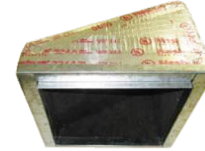
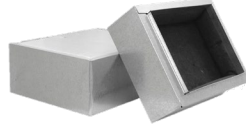
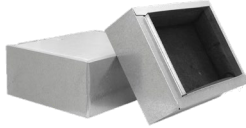

Model #670 R6 Register Box Ductboard Top		
SIZE	EACH	BX QTY
6 X 6	\$0.00	16
8 X 4	\$0.00	12
8 X 8	\$0.00	18
10 X 6	\$0.00	20
10 X 8	\$0.00	16
10 X 10	\$0.00	12
12 X 6	\$0.00	18
12 X 8	\$0.00	15
12 X 12	\$0.00	12
14 X 6	\$0.00	15
14 X 8	\$0.00	12
14 X 14	\$0.00	12
4" High Box R6 Ductboard Top R6 Duct Liner Sides		

Model #670 R8 Register Box Ductboard Top		
SIZE	EACH	BX QTY
6 X 6	\$0.00	-
8 X 4	\$0.00	16
8 X 8	\$0.00	18
10 X 6	\$0.00	18
10 X 8	\$0.00	16
10 X 10	\$0.00	12
12 X 6	\$0.00	16
12 X 8	\$0.00	14
12 X 12	\$0.00	12
14 X 6	\$0.00	15
14 X 8	\$0.00	12
14 X 14	\$0.00	-
4" High Box R8 Ductboard Top R8 Duct Liner Sides		

Model #671 R4 Slant Top Ductboard			671 Slant Top R6 Pricing	671 Slant Top R8 Pricing
SIZE	EACH	BX QTY	R6	R8
6 X 6	-	-	-	-
8 X 4	\$0.00	16	\$0.00	\$0.00
8 X 8	-	-	-	-
10 X 6	\$0.00	20	\$0.00	\$0.00
10 X 8	\$0.00	16	\$0.00	\$0.00
10 X 10	\$0.00	12	\$0.00	\$0.00
12 X 6	\$0.00	18	\$0.00	\$0.00
12 X 8	\$0.00	15	\$0.00	\$0.00
12 X 12	\$0.00	12	\$0.00	\$0.00
14 X 6	\$0.00	15	\$0.00	\$0.00
14 X 8	\$0.00	12	\$0.00	\$0.00
14 X 14	-	-	-	-
Slant Top R4 Ductboard Top R4 Ductboard Sides				



**#666  
DUCTBOARD  
CEILING BOXES**

SIZE	R4	R6	QTY
20 1/4 X 20 1/4 X 6 ID	\$0.00	\$0.00	6
24 X 24 X 6 ID	\$0.00	\$0.00	6
24 X 12 X 6 OD	\$0.00	\$0.00	6
24 X 24 X 6 OD	\$0.00	\$0.00	6
24 X 48 X 6 OD	\$0.00	\$0.00	6

\*ADDITIONAL SIZES/OPTIONS AVAILABLE, CALL FOR PRICING!

**#661  
DUCTBOARD  
TRIANGLES**



SIZE	R4	R6	QTY
8"	\$0.00	\$0.00	6
10"	\$0.00	\$0.00	6
12"	\$0.00	\$0.00	6
14"	\$0.00	\$0.00	6
16"	\$0.00	\$0.00	6
18"	\$0.00	\$0.00	6

**WYES - #800 #810 #850**



**STANDARD BODY GAUGES**

4" - 10" 30 GA  
12" - 18" 28 GA  
20" - 24" 26 GA



#800- CRIMP 'C' LEG #803- CRIMPED BOTTOM ONLY			
#800 - #803 - #850 - #810			
SIZE	STD GAUGE	CTN	CTN
LEG MEASUREMENT A-B-C	PRICE EACH	#800 & #803	#810 & #850
4 x 3 x 3	\$0.00	12	12
4 x 4 x 4	\$0.00	12	12
5 x 4 x 3	\$0.00	12	12
5 x 4 x 4	\$0.00	12	12
5 x 5 x 3	\$0.00	12	-
6 x 3 x 3	\$0.00	12	-
6 x 4 x 3	\$0.00	12	-
6 x 4 x 4	\$0.00	12	12
6 x 5 x 3	\$0.00	12	-
6 x 5 x 4	\$0.00	12	12
6 x 5 x 5	\$0.00	12	12
6 x 6 x 4	\$0.00	12	12
6 x 6 x 5	\$0.00	12	-
6 x 6 x 6	\$0.00	12	-
7 x 5 x 3	\$0.00	12	-
7 x 5 x 4	\$0.00	12	-
7 x 5 x 5	\$0.00	12	16
7 x 6 x 5	\$0.00	12	12
7 x 6 x 6	\$0.00	12	12
8 x 6 x 3	\$0.00	12	-
8 x 6 x 4	\$0.00	12	-
8 x 6 x 5	\$0.00	12	12
8 x 6 x 6	\$0.00	12	12
8 x 7 x 4	\$0.00	12	-
8 x 7 x 5	\$0.00	12	12
8 x 7 x 6	\$0.00	15	10
8 x 7 x 7	\$0.00	15	12
8 x 8 x 6	\$0.00	12	12
9 x 7 x 5	\$0.00	9	12
9 x 7 x 6	\$0.00	12	12
9 x 7 x 7	\$0.00	15	12
9 x 8 x 5	\$0.00	15	12
9 x 8 x 6	\$0.00	14	12
9 x 8 x 7	\$0.00	12	12
9 x 8 x 8	\$0.00	10	12
10 x 8 x 5	\$0.00	14	12
10 x 8 x 6	\$0.00	12	12
10 x 8 x 7	\$0.00	12	12
10 x 8 x 8	\$0.00	10	12
10 x 9 x 5	\$0.00	14	12
10 x 9 x 6	\$0.00	12	12
10 x 9 x 7	\$0.00	12	12
10 x 9 x 8	\$0.00	10	12
10 x 9 x 9	\$0.00	6	9

#850 FULL FLOW				#810 E-Z VENT WYE			
#800 - #803 - #850 - #810							
SIZE	STD GAUGE	CTN	CTN	SIZE	STD GAUGE	CTN	CTN
LEG MEASUREMENT A-B-C	PRICE EACH	#800 & #803	#810 & #850	LEG MEASUREMENT A-B-C	PRICE EACH	#800 & #803	#810 & #850
12 x 8 x 6	\$0.00	9	8	12 x 8 x 6	\$0.00	9	8
12 x 8 x 7	\$0.00	9	8	12 x 8 x 7	\$0.00	9	8
12 x 8 x 8	\$0.00	9	10	12 x 8 x 8	\$0.00	9	10
12 x 9 x 6	\$0.00	9	9	12 x 9 x 6	\$0.00	9	9
12 x 9 x 7	\$0.00	9	9	12 x 9 x 7	\$0.00	9	9
12 x 9 x 8	\$0.00	9	8	12 x 9 x 8	\$0.00	9	8
12 x 9 x 9	\$0.00	7	8	12 x 9 x 9	\$0.00	7	8
12 x 10 x 6	\$0.00	9	9	12 x 10 x 6	\$0.00	9	9
12 x 10 x 7	\$0.00	9	9	12 x 10 x 7	\$0.00	9	9
12 x 10 x 8	\$0.00	9	9	12 x 10 x 8	\$0.00	9	9
12 x 10 x 9	\$0.00	6	9	12 x 10 x 9	\$0.00	6	9
12 x 10 x 10	\$0.00	6	6	12 x 10 x 10	\$0.00	6	6
14 x 10 x 9	\$0.00	6	9	14 x 10 x 9	\$0.00	6	9
14 x 10 x 10	\$0.00	5	6	14 x 10 x 10	\$0.00	5	6
14 x 12 x 7	\$0.00	6	6	14 x 12 x 7	\$0.00	6	6
14 x 12 x 8	\$0.00	6	6	14 x 12 x 8	\$0.00	6	6
14 x 12 x 9	\$0.00	5	6	14 x 12 x 9	\$0.00	5	6
14 x 12 x 10	\$0.00	1	5	14 x 12 x 10	\$0.00	1	5
14 x 12 x 12	\$0.00	1	1	14 x 12 x 12	\$0.00	1	1
16 x 12 x 10	\$0.00	1	1	16 x 12 x 10	\$0.00	1	1
16 x 12 x 12	\$0.00	1	1	16 x 12 x 12	\$0.00	1	1
16 x 14 x 8, 9, 10, 12	\$0.00	1	1	16 x 14 x 8, 9, 10, 12	\$0.00	1	1
16 x 14 x 14	\$0.00	1	1	16 x 14 x 14	\$0.00	1	1
18 x 14 x 12	\$0.00	1	1	18 x 14 x 12	\$0.00	1	1
18 x 14 x 14	\$0.00	1	1	18 x 14 x 14	\$0.00	1	1
18 x 16 x 12	\$0.00	1	1	18 x 16 x 12	\$0.00	1	1
18 x 16 x 14	\$0.00	1	1	18 x 16 x 14	\$0.00	1	1

NOTE: Largest size for #850 is 14 x 14 x 8

Larger #850 sizes will be converted to #800's

WYES- other sizes	PRICE EACH
4 x B x C	\$0.00
5 x B x C	\$0.00
6 x B x C	\$0.00
7 x B x C	\$0.00
8 x B x C	\$0.00
9 x B x C	\$0.00
10 x B x C	\$0.00
12 x B x C	\$0.00
14 x B x C	\$0.00
16 x B x C	\$0.00
18 x B x C	\$0.00
20 x B x C	\$0.00
22 x B x C	\$0.00
24 x B x C	\$0.00

COORDINATES FOR ALL WYES

Note: For Wyes & Tees  
Dimension A must be ≥ B  
Dimension B must be ≥ C



**TEES - SADDLE TAPS**

<p><b>TEES</b></p>	<b>#825</b>	
	#826 Large End Crimped #827 No Crimp	
	A X B X C	EACH
	3 X B X C	\$0.00
	4 X B X C	\$0.00
	5 X B X C	\$0.00
	6 X B X C	\$0.00
	7 X B X C	\$0.00
	8 X B X C	\$0.00
	9 X B X C	\$0.00
	10 X B X C	\$0.00
	12 X B X C	\$0.00
	14 X B X C	\$0.00
16 X B X C	\$0.00	

<b>#875 - TEE</b>		
	A X B X C	EACH
	4 x 4 x 4	\$0.00
	5 x 5 x 5	\$0.00
	6 x 6 x 6	\$0.00
	7 x 7 x 7	\$0.00
	8 x 8 x 8	\$0.00
	9 x 9 x 9	\$0.00
	10 x 10 x 10	\$0.00
12 x 12 x 12	\$0.00	
SAME A-B-C LAYOUT AS THE #825		

**RECTANGULAR SADDLES  
FLOW-THRU BOOTS**











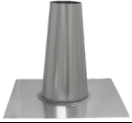

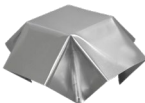

<p><b>#805R</b> RECTANGULAR SADDLE</p>	DUCT IN	DUCT OUT	GRILLE	GRILLE	EACH
	6	6	10	6	\$0.00
	8	8	16	6	\$0.00
	10	10	12	6	\$0.00
	10	10	14	6	\$0.00
	10	10	16	6	\$0.00
	12	12	12	6	\$0.00
	12	12	12	8	\$0.00
	12	12	14	6	\$0.00
	14	14	12	8	\$0.00
	14	14	14	6	\$0.00
	16	16	12	8	\$0.00
	16	16	14	6	\$0.00

<b>#860R</b>		
Flow-Thru Boot w/ Flange		
IN - OUT - GRILLE	EACH	
7 X OUT X G X G	\$0.00	
8 X OUT X G X G	\$0.00	
9 X OUT X G X G	\$0.00	
10 X OUT X G X G	\$0.00	
12 X OUT X G X G	\$0.00	
14 X OUT X G X G	\$0.00	
16 X OUT X G X G	\$0.00	

<p><b>#805</b> ROUND VENT SADDLE</p>	<b>#805- 90° SADDLE</b>			
	<b>#80545- 45° SADDLE</b>			
	WHEN ORDERING SPECIFY DUCT (PIPE) SIZE FOR SADDLE			
	DUCT IN	DUCT OUT	OUTLET SIZE	EACH
	X	X	4", 5", 6"	\$0.00
	X	X	7", 8"	\$0.00
X	X	9", 10", 12"	\$0.00	
ADDITIONAL SIZES AVAILABLE				

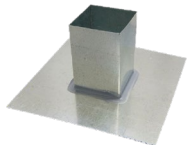
SEND PURCHASE ORDERS TO:  
orders@codycompany.com

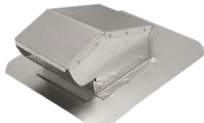
**ROOF JACKS - CAPS - PITCH PANS**

							
	<b>#900</b> TAPERED ROOF JACK	<b>#910</b> TEXAS ROOF JACK W/ CAP	<b>#920</b> GALVANIZED w/ DELUXE CAP	<b>#912</b> T-VENT W/ 3" NECK FLAT ONLY	<b>#913</b> T-VENT W/ 6" NECK FLAT ONLY	<b>#915</b> COOLIE CAP	
<b>SIZE</b>	<b>EACH</b>	<b>EACH</b>	<b>EACH</b>	<b>EACH</b> <b>CTN</b>	<b>EACH</b> <b>CTN</b>	<b>EACH</b>	
3"	\$0.00	\$0.00	\$0.00	\$0.00 10	\$0.00 10	\$0.00	
4"	\$0.00	\$0.00	\$0.00	\$0.00 10	\$0.00 10	\$0.00	
5"	\$0.00	\$0.00	\$0.00	\$0.00 -	-	\$0.00	
6"	\$0.00	\$0.00	\$0.00	\$0.00 12	\$0.00 12	\$0.00	
7"	\$0.00	\$0.00	\$0.00	\$0.00 12	\$0.00 12	\$0.00	
8"	\$0.00	\$0.00	\$0.00	\$0.00 12	\$0.00 12	\$0.00	
9"	\$0.00	\$0.00	\$0.00	\$0.00 12	\$0.00 12	\$0.00	
10"	\$0.00	\$0.00	\$0.00	\$0.00 15	\$0.00 15	\$0.00	
12"	\$0.00	\$0.00	\$0.00	\$0.00 12	\$0.00 -	\$0.00	
<p>#912 AND #913 T-VENT ROOF JACKS ARE NOT AVAILABLE WITH PITCH - AVAILABLE AS FLAT ONLY ALL OTHERS, PRICES ARE FOR FLAT AND UP TO 7/12 PITCH. PLEASE SPECIFY PITCH WHEN ORDERING. CALL FOR PRICING AND INFORMATION FOR 8/12 AND HIGHER PITCHES</p>							
							
	<b>#930</b> ROOF CAP	<b>#935</b> ROOF CAP W/ COLLAR	<b>#950</b> DELUXE ROOF CAP	<b>#924</b> ADJUSTABLE PITCH FLASHING	<b>#927</b> FAN VENT	<b>#090 PITCH PAN</b>	
<b>SIZE</b>	<b>EACH</b>	<b>EACH</b>	<b>EACH</b> <b>CTN</b>	<b>EACH</b>	<b>WO/SCRN</b> <b>SCRN</b>	<b>26 GA</b> <b>EACH</b>	
3"	\$0.00	\$0.00	\$0.00 15	\$0.00	\$0.00 \$0.00	4x4" \$0.00	
4"	\$0.00	\$0.00	\$0.00 12	\$0.00	\$0.00 \$0.00	4x4"- 10" high \$0.00	
5"	\$0.00	\$0.00	\$0.00 12	\$0.00	\$0.00 \$0.00		
6"	\$0.00	\$0.00	\$0.00 18	\$0.00	\$0.00 \$0.00		
7"	\$0.00	\$0.00	\$0.00 12	\$0.00	\$0.00 \$0.00		
8"	\$0.00	\$0.00	\$0.00 10	\$0.00	\$0.00 \$0.00		
9"	\$0.00	\$0.00	\$0.00 10	\$0.00	- -		<b>#090H</b> 
10"	\$0.00	\$0.00	\$0.00 6	\$0.00	\$0.00 \$0.00	HOOD 4x4" \$0.00	
12"	\$0.00	\$0.00	\$0.00 5	\$0.00	- \$0.00	6x6" \$0.00	
	<b>#954</b>				<b>#954B</b>		
	<b>GALVANIZED METAL</b>	<b>EACH</b>			<b>BLACK METAL</b>	<b>EACH</b>	
	ALSO AVAILABLE IN ALUMINUM #954A				SCREEN MUST BE REMOVED IF USED AS DRYER VENT		
	SCREEN MUST BE REMOVED IF USED AS DRYER VENT				SCREEN MUST BE REMOVED IF USED AS DRYER VENT		
	954 - 4" - NECK, SCREEN & DAMPER	\$0.00			954B - 4" - 3" NECK - DAMPER	\$0.00	
	954 - 4" - SCREEN & DAMPER	\$0.00			954B - 4" - SCREEN & DAMPER	\$0.00	
	954 - 6" - NECK, SCREEN & DAMPER	\$0.00			954B - 6" - SCREEN & DAMPER	\$0.00	
	954 - 8" - NECK, SCREEN & DAMPER	\$0.00					
	<b>MORE SIZES &amp; OPTIONS - CALL!</b>				<b>MORE SIZES &amp; OPTIONS - CALL!</b>		

**DRYER BOX & VENTS - WALL CAPS**

**#952**  
the Dryerbox



**DRYER BOX - METAL**

**\$0.00 EA**

UPWARD FLOW	QTY/BX
952M4U(DB-350) - 2X4 WALL	6/CTN
952M6U(DB-425) - 2X6 WALL	5/CTN

DOWNWARD FLOW	QTY/BX
952M4D(DB-3D) - 2X4 WALL	6/CTN
952M6D(DB-4D) - 2X6 WALL	5/CTN

#126- 4" LT90- LONG RADIUS 90° ELBOW \$0.00



**#957**  
Wall Vent with Slope

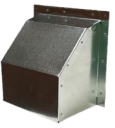

SIZE	DESCRIPTION	Aluminum	Galvanized
4"	S	\$0.00	\$0.00
6"	S	\$0.00	\$0.00
4"	N / S	\$0.00	\$0.00
6"	N / S	\$0.00	\$0.00
8"	N / S	\$0.00	\$0.00
10"	N / S	\$0.00	\$0.00

**OTHER SIZES/OPTIONS AVAILABLE, CALL FOR PRICING!**

As endorsed by Qu-FRESH

**#798 DRYER VENTS**



**#798T TELESCOPIC WALL VENT  
W/ TRANSITION BOOT**

SIZE	EACH
2" X 6" - 4" X 10"	\$0.00

**#798 STD 30GA  
UP-THE-WALL DRYER VENT  
8' - W/ 4" ROUND OPENING**

SIZE	EACH
3.25 X 5" - 8' TALL	\$0.00
3 X 6.5" - 8' TALL	\$0.00

**#953 DRYER VENTS**



**DRYER VENT  
W/ 12" EXTENSION  
SIZES: 3" & 4" ONLY**



**DRYER VENT  
3" COLLAR ON  
5" & UP**

SIZE	DESCRIPTION	Aluminum	Galvanized
3"	N / S / D	\$0.00	\$0.00
4"	N / D	\$0.00	\$0.00
4"	N / S / D	\$0.00	\$0.00
5"	N / S / D	\$0.00	\$0.00
6"	N / D	\$0.00	\$0.00
6"	N / S / D	\$0.00	\$0.00
7"	N / S / D	\$0.00	\$0.00
8"	N / S / D	\$0.00	\$0.00
10"	N / S / D	\$0.00	\$0.00

**OTHER SIZES/OPTIONS AVAILABLE, CALL FOR PRICING!**

OPTIONS: N = NECK S = SCREEN D = DAMPER P = PAINT GRIP H = HOOD ONLY

**WALL STACKS** STD 30GA



#792 - 24" LONG  
#793 - 36" LONG  
#794 - 48" LONG

SIZE	#792	#793	#794
3.25X10"	\$0.00	\$0.00	\$0.00
3.25X12"	\$0.00	-	\$0.00
3.25X14"	\$0.00	\$0.00	\$0.00

WALLSTACKS ARE PRICED & SOLD 2 PEICE UNITS

**#101 FOIL FLEX DUCT**

SIZE	EACH
3" X 25'	\$0.00
4" X 25'	\$0.00



Sold in 25' Length / 16-Carton UL181 Class 1 Connector Label

**#956 GALVANIZED WALL CAP  
with DAMPER & BIRD SCREEN**

SIZE	EXTENSION	EACH
10 X 3.25	9" - LONGWAY	\$0.00
10 X 3.25	3" - SHORTWAY	\$0.00

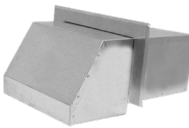

**#958**



**BRICK SLEEVE**  
GALVANIZED

SIZE: 3.25" X 3" X 10 7/8"  
PRICE EA: \$0.00

**VARIOUS ALUMINUM VENTS**

**#960**



**Aluminum Vent**

- Fully Assembled
- 11-1/2" Neck
- Damper
- Back Plate
- 3" and 4" Available
- Screen - Optional

SIZE	DESCRIPTION	EACH
3" Alum.	Neck & Damper	\$0.00
3" Alum.	Neck, Screen & Damper	\$0.00
4" Alum.	Neck & Damper	\$0.00
4" Alum.	Neck, Screen & Damper	\$0.00

**#961**



**Eave Vent**

- Fresh Air Intake
- Good for Bathroom Fan
- Not for Dryer Vent Use
- 3' Aluminum Flexible Pipe Attached
- 3" and 4" Available

SIZE	DESCRIPTION	EACH
3" Alum.	Face Plate w/ Collar	\$0.00
3" Alum.	Face Plate w/ Flexible Pipe	\$0.00
4" Alum.	Face Plate w/ Collar	\$0.00
4" Alum.	Face Plate w/ Flexible Pipe	\$0.00

**#962**



**Under Eave Vent - Exhaust**

- Damper
- Screen 1/4" x 1/4"
- Excellent for Bathroom Fan
- Not for Dryer Venting
- 4" Available

SIZE	DESCRIPTION	EACH
4" Galv.	Damper & Collar	\$0.00

**#963**



**Under Eave Vent - Intake**

- No Damper
- Screen 1/4" x 1/4"
- Fresh Air Intake
- Not for Dryer Venting
- 4" Available

SIZE	DESCRIPTION	EACH
4" Galv.	With Collar	\$0.00

**#964**

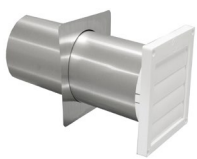

**Louvered Plastic Vent**

- Fully Assembled
- 10-1/2" Aluminum Neck
- Back Plate
- 4- Louver Back-Draft Design
- 3" and 4" Available

SIZE	DESCRIPTION	EACH
3" Plastic	Color - White	\$0.00
4" Plastic	Color - White	\$0.00

**NAIL PLATES - HANGER STRAP - DUCT SADDLES**

**#980 3" WIDTH  
12GA NAIL PLATES**



SIZE	GAUGE	# of Holes	EACH	BUNDLE
3 X 6"	12 GA	12 or 16	\$0.00	25
3 X 8"	12 GA	12 or 16	\$0.00	25
3 X 9"	12 GA	12 or 16	\$0.00	25
3 X 10"	12 GA	12 or 16	\$0.00	25
3 X 12"	12 GA	12 or 16	\$0.00	25
3 X 16"	12 GA	12 or 16	\$0.00	25
3 X 18"	12 GA	12 or 16	\$0.00	25

Please specify 12 hole or 16 hole when ordering

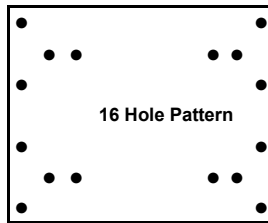
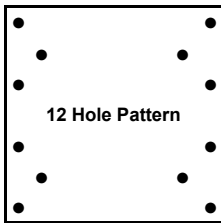

**#981 1.5" WIDTH  
16GA STUD GUARDS**



SIZE	GAUGE	EACH	BOX QTY
1½ X 3"	16 GA	\$0.00	100
1½ X 4"	16 GA	\$0.00	100
1½ X 5"	16 GA	\$0.00	100
1½ X 6"	16 GA	\$0.00	100
1½ X 9"	16 GA	\$0.00	50
1½ X 12"	16 GA	\$0.00	50
1½ X 18"	16 GA	\$0.00	50
1½ X 24"	16 GA	\$0.00	50

**#072  
DUCT SADDLES**



SIZE	EACH	BUNDLE
6" x 20"	\$0.00	25
6" x 30"	\$0.00	25

**#990**



**HANGER STRAP**

SIZE	\$ PER BOX	PACKING
3/4" X 100' PERFORATED STD. GA	\$0.00	10 ROLLS / BOX
3/4" X 100' PERFORATED 28 GA	\$0.00	10 ROLLS / BOX
3/4" X 100' PERFORATED 26 GA	\$0.00	10 ROLLS / BOX
-----		
1" X 100' NON-PERFORATED STD. GA	\$0.00	8 ROLLS / BOX
1" X 100' NON-PERFORATED 26 GA	\$0.00	8 ROLLS / BOX
1" X 100' NON-PERFORATED 24 GA	\$0.00	8 ROLLS / BOX
1" X 200' NON-PERFORATED 24 GA	\$0.00	1 ROLL / BOX
-----		
1 1/2" X 100' NON-PERFORATED STD. GA	\$0.00	6 ROLLS / BOX
1 1/2" X 100' NON-PERFORATED 26GA	\$0.00	6 ROLLS / BOX
1 1/2" X 100' NON-PERFORATED 24GA	\$0.00	6 ROLLS / BOX
-----		
2" X 100' NON-PERFORATED 26 GA	\$0.00	5 ROLLS / BOX

**PLATE STRAP**

*SPECIFY WIDTH & HOLE PATTERN WHEN PLACING ORDER*

**#982 1.5" WIDTH 16 GA**



SIZE	GAUGE	# of Holes	EACH	BUNDLE
1.5 x 9	16 GA	8 or 12	\$0.00	100
1.5 x 12	16 GA	8 or 12	\$0.00	100
1.5 x 18	16 GA	8 or 12	\$0.00	100
1.5 x 24	16 GA	8 or 12	\$0.00	100

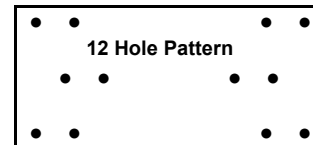
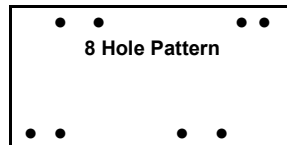

**#982 3" WIDTH 16 GA**

SIZE	GAUGE	# of Holes	EACH	BUNDLE
3 x 10	16 GA	12 or 16	\$0.00	100
3 x 12	16 GA	12 or 16	\$0.00	100
3 x 18	16 GA	12 or 16	\$0.00	100

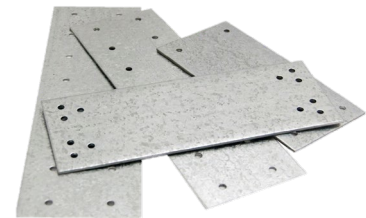
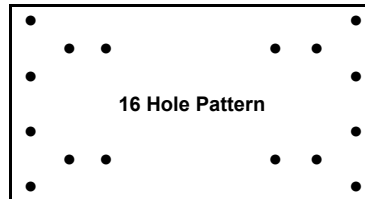

**#982 5" WIDTH 16 GA**

SIZE	GAUGE	# of Holes	EACH	BUNDLE
5 x 12	16 GA	12 or 16	\$0.00	25
5 x 16	16 GA	12 or 16	\$0.00	25
5 x 18	16 GA	12 or 16	\$0.00	25
5 x 24	16 GA	12 or 16	\$0.00	25



**SPIRAL DUCT - PRICE SCHEDULE**

**SPIRAL PIPE • STAMPED FITTINGS • ACCESSORIES**



SIZE	#115	#119S	#119	#118	#076	116	#116S	#117	#117S
	PIPE	E-CAP	E-CAP	COUPLING	HANGER	90° ELL	90° ELL	45° ELL	45° ELBOW
	10' PC	STAMPED	EACH	EACH	2" WIDE	GORED	STAMPED	GORED	STAMPED
4"	\$0.00	\$0.00	\$0.00	\$0.00	\$0.00	\$0.00	\$0.00	\$0.00	\$0.00
5"	\$0.00	\$0.00	\$0.00	\$0.00	\$0.00	\$0.00	\$0.00	\$0.00	\$0.00
6"	\$0.00	\$0.00	\$0.00	\$0.00	\$0.00	\$0.00	\$0.00	\$0.00	\$0.00
7"	\$0.00	\$0.00	\$0.00	\$0.00	\$0.00	\$0.00	\$0.00	\$0.00	\$0.00
8"	\$0.00	\$0.00	\$0.00	\$0.00	\$0.00	\$0.00	\$0.00	\$0.00	\$0.00
9"	\$0.00	\$0.00	\$0.00	\$0.00	\$0.00	\$0.00	\$0.00	\$0.00	\$0.00
10"	\$0.00	\$0.00	\$0.00	\$0.00	\$0.00	\$0.00	\$0.00	\$0.00	\$0.00
12"	\$0.00	\$0.00	\$0.00	\$0.00	\$0.00	\$0.00	\$0.00	\$0.00	\$0.00
14"	\$0.00	\$0.00	\$0.00	\$0.00	\$0.00	\$0.00	-	\$0.00	-
16"	\$0.00	\$0.00	\$0.00	\$0.00	\$0.00	\$0.00	-	\$0.00	-
18"	\$0.00	\$0.00	\$0.00	\$0.00	\$0.00	\$0.00	-	\$0.00	-
20"	\$0.00	\$0.00	\$0.00	\$0.00	\$0.00	\$0.00	-	\$0.00	-
22"	\$0.00	\$0.00	\$0.00	\$0.00	\$0.00	\$0.00	-	\$0.00	-
24"	\$0.00	\$0.00	\$0.00	\$0.00	\$0.00	\$0.00	-	\$0.00	-



SIZE	#120S
	REDUCER
	STAMPED
4 x 3	\$0.00
5 x 4	\$0.00
6 x 4	\$0.00
8 x 4	\$0.00
8 x 6	\$0.00
10 x 6	\$0.00
10 x 8	\$0.00
12 x 6	\$0.00
12 x 8	\$0.00
12 x 10	\$0.00
14 x 8	\$0.00
14 x 10	\$0.00
14 x 12	\$0.00

**#075 LOOPED CABLE & #075CL CABLE LOCK**



#075115 DuroDyne's Duro Loop Cable Sling  
 1/8" x 15' - \$0.00 (10 per bag)

#075CL DuroDyne's Cable Lock - \$0.00

Please contact Cody Company for more information

Gauge Schedule		GENERAL INFO
<b>Spiral Pipe</b>		STD PIPE LENGTH- 10' GALVANIZED G90 METAL SMACNA +10" W.G. PAINT GRIP AVAILABLE LINED SPIRAL DOUBLE-WALL SPIRAL MANY PRODUCTS IN STOCK CALL FOR INFORMATION!
3" - 14"	28 Gauge	
16" - 24"	26 Gauge	
26" - 42"	24 Gauge	
44" - 48"	22 Gauge	
<b>Spiral Fittings</b>		
Per SMACNA 2005, 3rd Edition Standards		
Based on +10" w.g.		

# Cody Company, LLC

## COMMERCIAL DUCT FABRICATION



Cody Company, Inc. manufactures custom rectangular duct and spiral built to specifications.  
For an estimate, contact us at 210-651-5305 or by email [quote@codycompany.com](mailto:quote@codycompany.com)

Cody Company, Inc. manufactures custom rectangular duct and spiral duct built to specifications. Estimates are taken from your blue prints, if available. All plant locations stock single wall galvanized spiral pipe and common fittings.

### ROUND SPIRAL DUCT SYSTEMS

#### SYSTEMS

- Low Pressure
- Medium Pressure
- High Pressure
- Single-Wall
- \*Lined (1", 1.5", 2")
- Double-Wall Lined (1", 2")
- Standard Construction Positive 10" w.g. Pressure Class

\*Spiral size increases in increments of 2" from 12"-48". 1.5" Liner can cause ID/OD inconsistencies in pipe 12"-48". Please contact our commercial department for more information regarding spiral pipe sizing with 1.5" liner.

#### GAUGES

- Fittings: 26 GA thru 18 GA Galvanized
- Fittings: 26 GA thru 20 GA Paint Grip
- Pipe: 28 GA thru 22 GA Galvanized
- Pipe: 28 GA thru 22 GA Paint Grip

#### MATERIAL

- Galvanized
- Paint Grip
- Double-Wall : Inner Core-Solid (standard) or Perforated 3/32";
- Linacoustic (Spiracoustic Available Upon Request)

#### CONNECTIONS

- Beaded Sleeve Coupling

### RECTANGULAR DUCTS & FITTINGS

#### SYSTEMS

- Low Pressure
- Medium Pressure
- High Pressure
- Unlined
- Lined (1", 1.5", 2")
- Snap Lock
- Pittsburgh Seam

#### GAUGES

- 26 GA thru 18 GA Galvanized
- 26 GA thru 20 GA Paint Grip

#### MATERIAL

- Galvanized
- Paint Grip

#### CONNECTIONS

- Flat 'S' & Drive
- Standing 'S' & Drive
- TDC
- Flange
- Canvas Connector

### ACCESSORIES for SPIRAL & RECTANGULAR, as applicable

Manual Volume Dampers (Single Blade Only)  
2" Turning Vanes & Rails  
Spiral Hangers - 1.5" standard 18ga  
Solid Duct Hanging Strap - Widths Made to Order

TDC Gasket & Bolt Kits  
TDC Corners & Cleats  
Tie Rod Support  
Flat 'S' & Standing 'S' & Drive

*Full line of Ceiling Radiation Dampers and Basic Fire Dampers Available - Call for more information!*

All ducts constructed by the latest edition of  
SMACNA's HVAC Duct Construction Standards - 2005, 3rd Edition